Joyce Gardiner

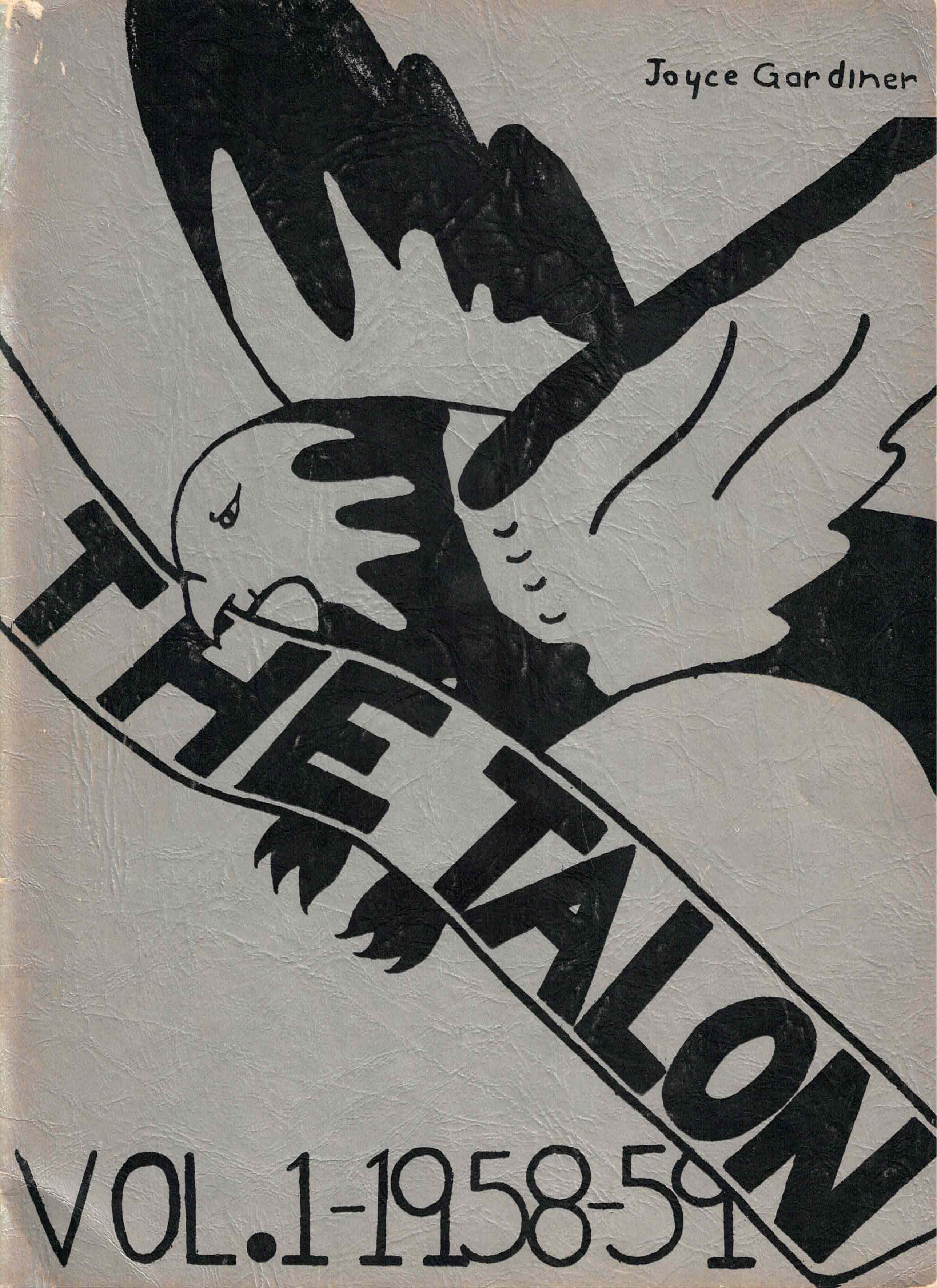

VOL. 1 - 1958-59

Greg Haskell 6/11/59

Foreword

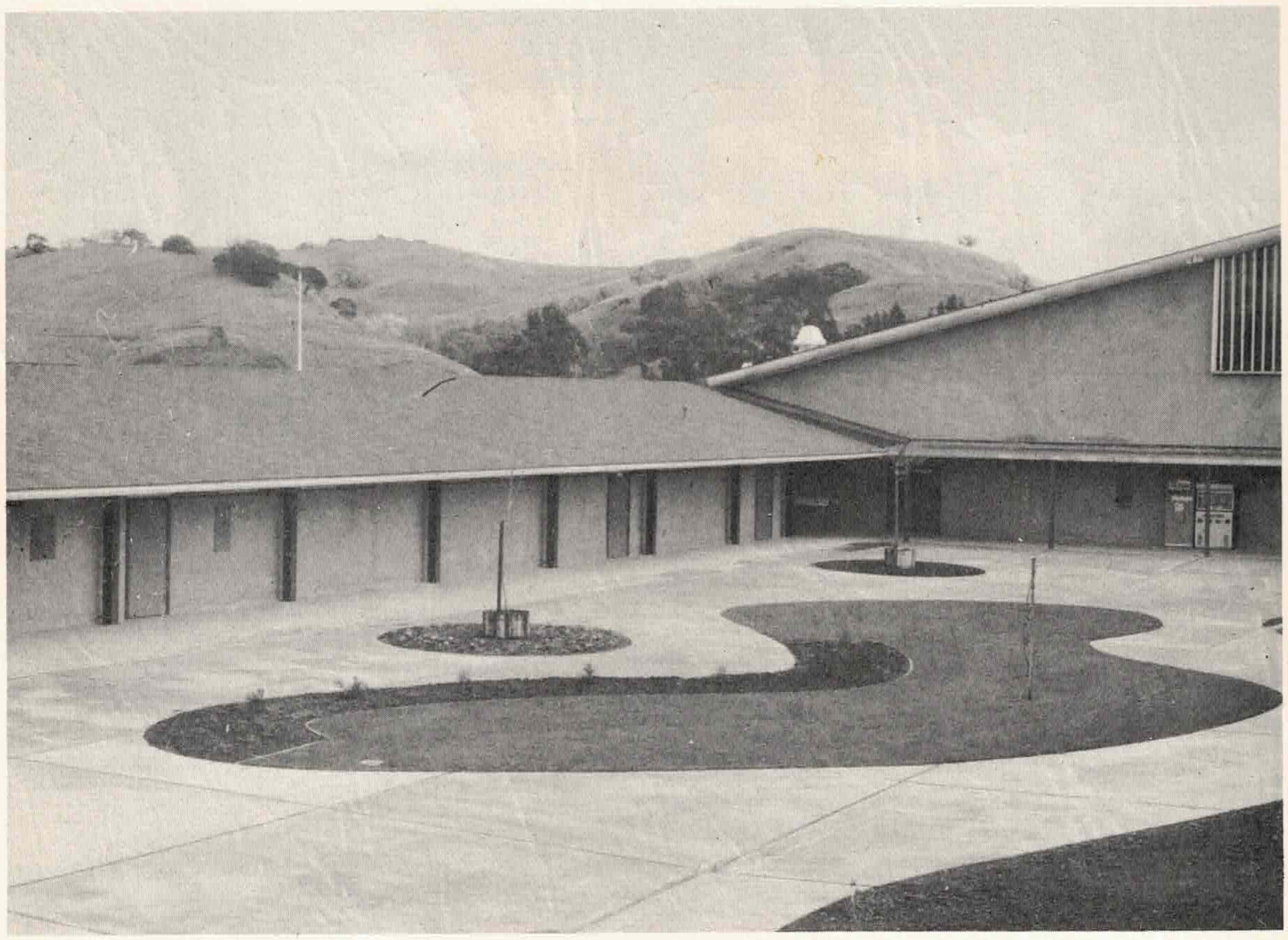

This first edition of the Fairview Talon is presented to you in hopes that you will remember the highlights of the past year. By looking through this yearbook in years to come it will bring back wonderful memories of Fairview School. With these ideas in mind we bring you the 1959 edition of the Fairview Talon.

Diane Starn
Editor

Susan Pennington
Sharon Woodnutt
Assistant Editors

Dedication

In dedicating this, our first edition of the Fairview Talon, we have chosen the staff of our school who have contributed so much in making the first year at Fairview an enjoyable one.

In giving this honor to the first staff of Fairview School, we hope to show our appreciation for the wonderful job they have done.

Administration

Lafayette District School Board

Front Row: Mrs. Sara Lee Adams, Mr. B. W. Moore, President, Mrs. Helen Brattain, Clerk; Back Row: Mr. W. B. Scarborough, Mr. R. J. Pedder

District Superintendent
Mr. W. B. Ellis

Assistant District Superintendent
DR. H. Frank Bradford

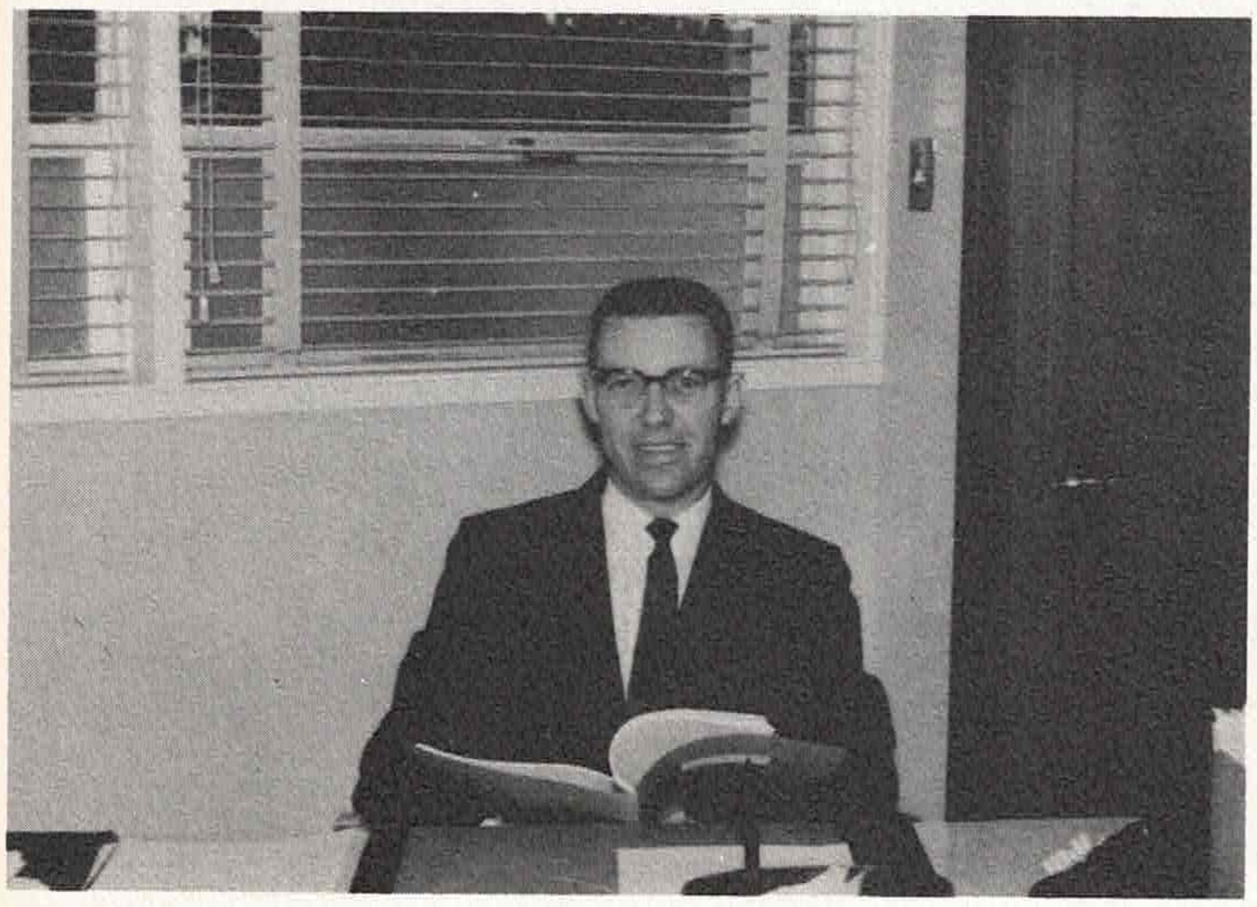

Principal
Mr. Ted Collins

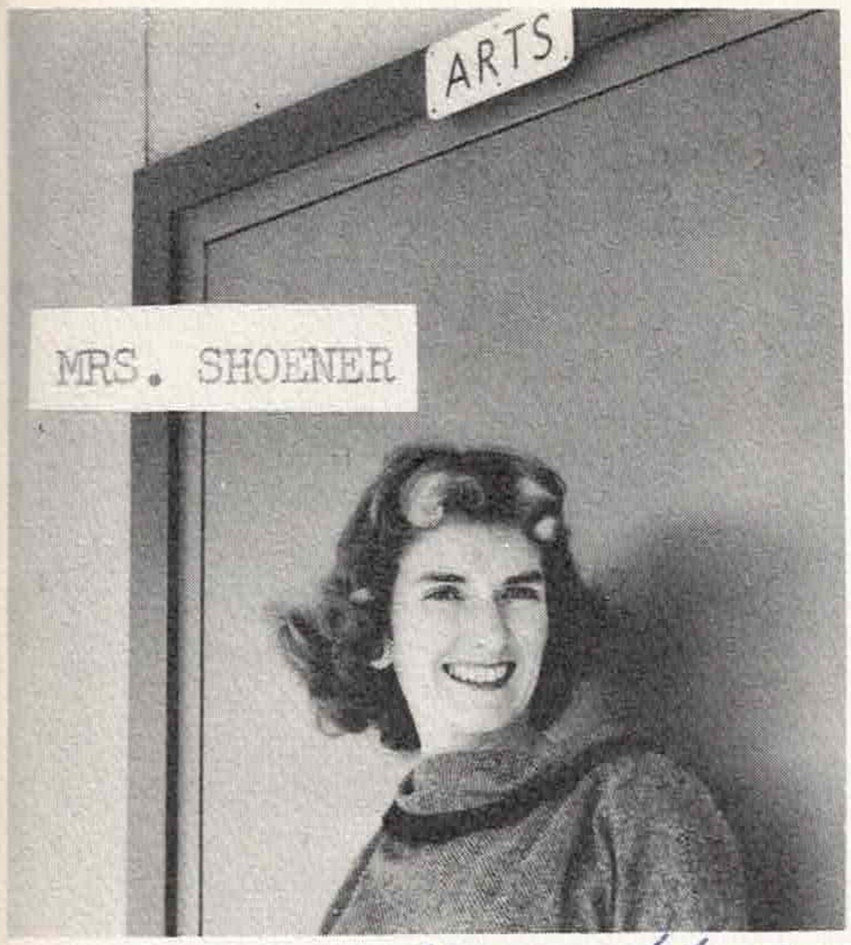

MRS. SHOENER

Mrs. Shoener

MR. CARLSON

MISS SENGER

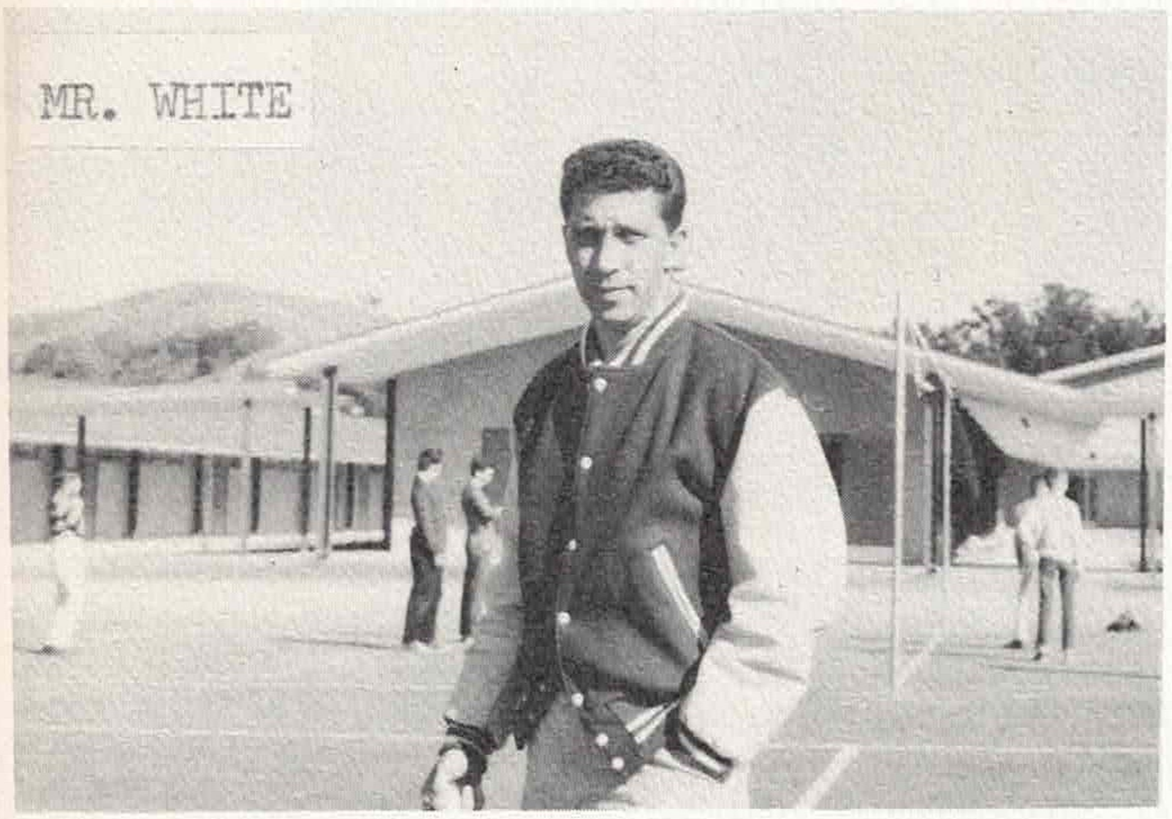

MR. WHITE

MRS. WALTERS

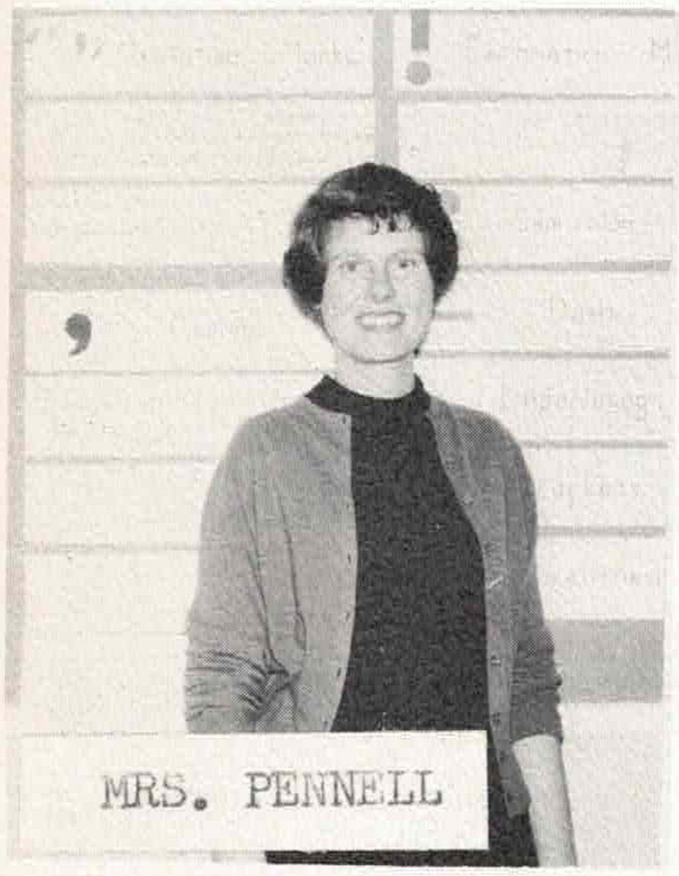

MRS. PENNELL

MRS. BADHAM

MRS. MAISEL

MRS. MCCORMACK

MR. PRINDLE

MISS INMAN-KANE

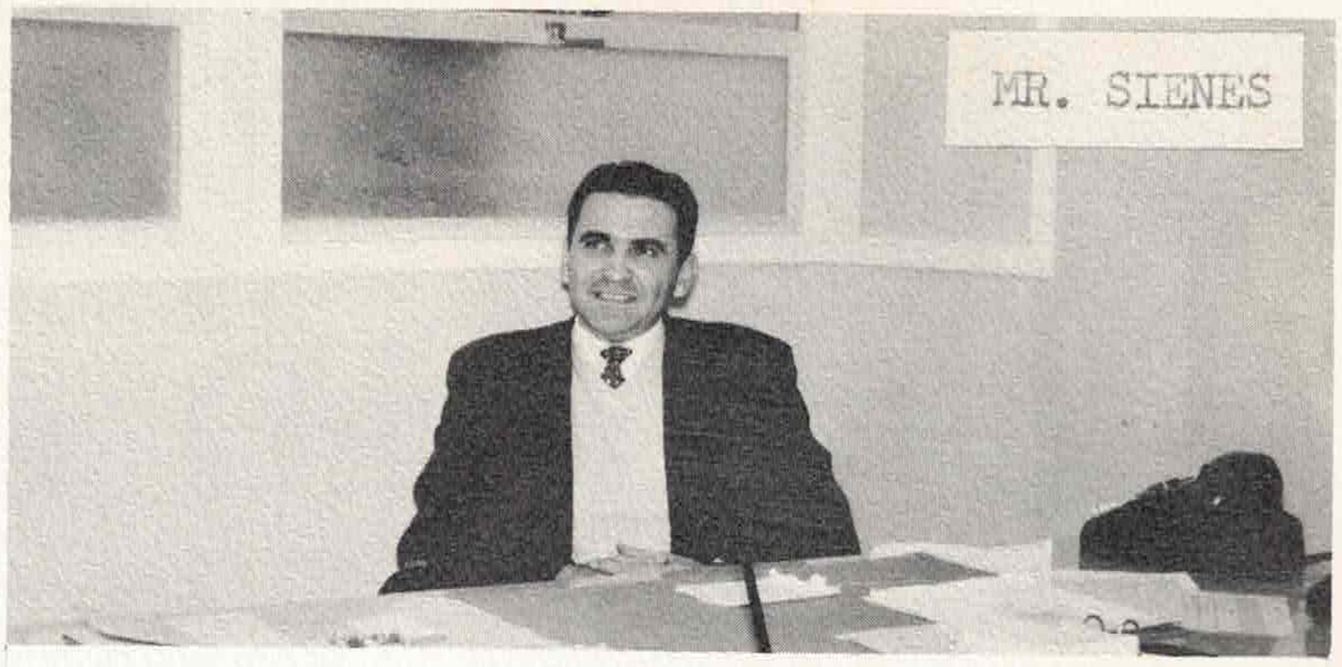

MR. SIENES

MRS. SEWELL

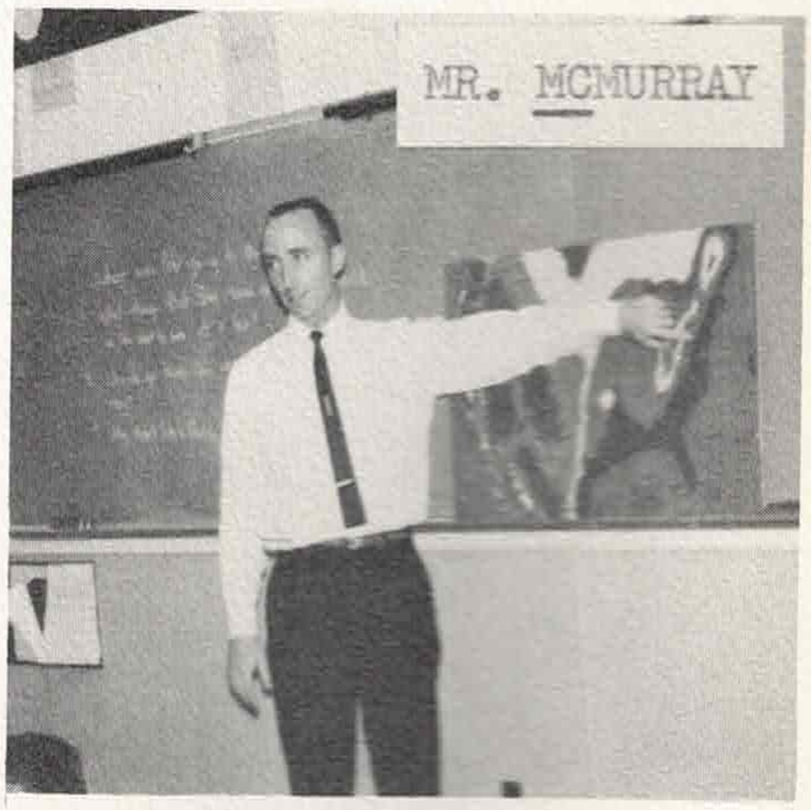

MR. MCMURRAY

MR. FARNSWORTH

MRS. JONES

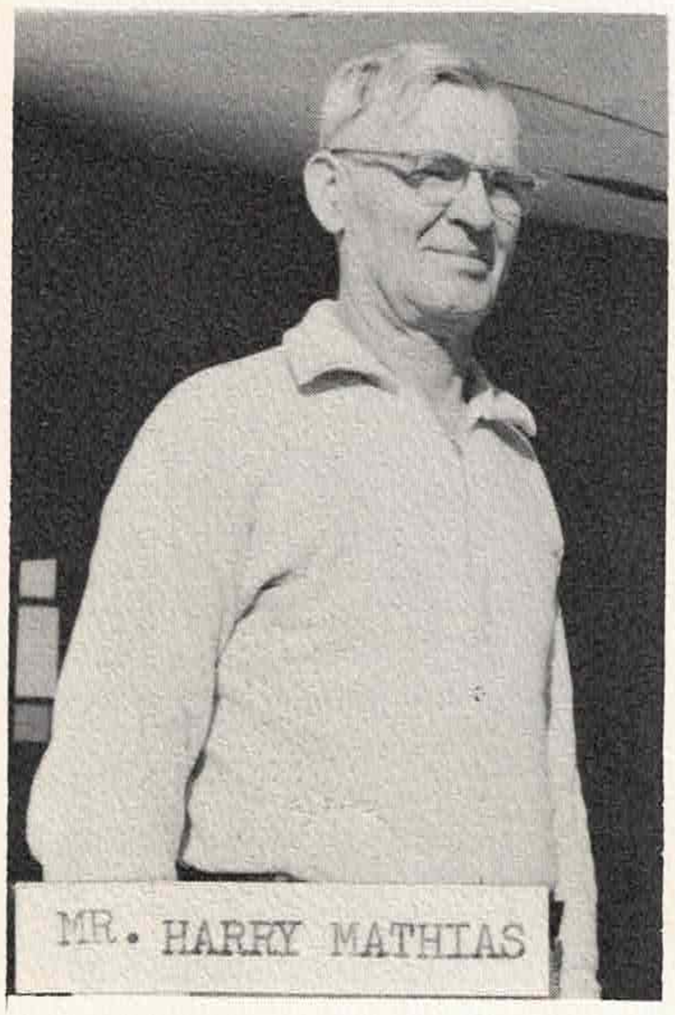

MR. HARRY MATHIAS

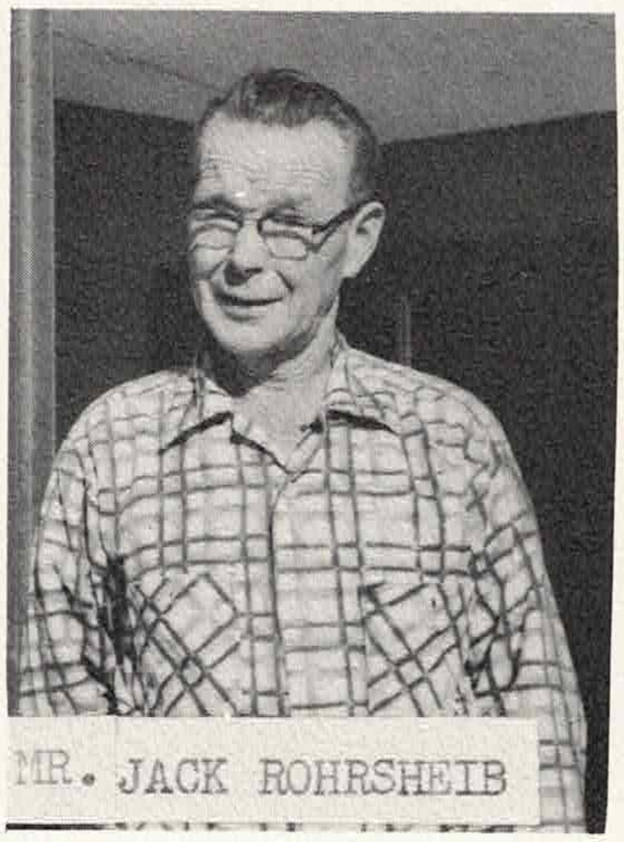

MR. JACK ROHRSHEIB

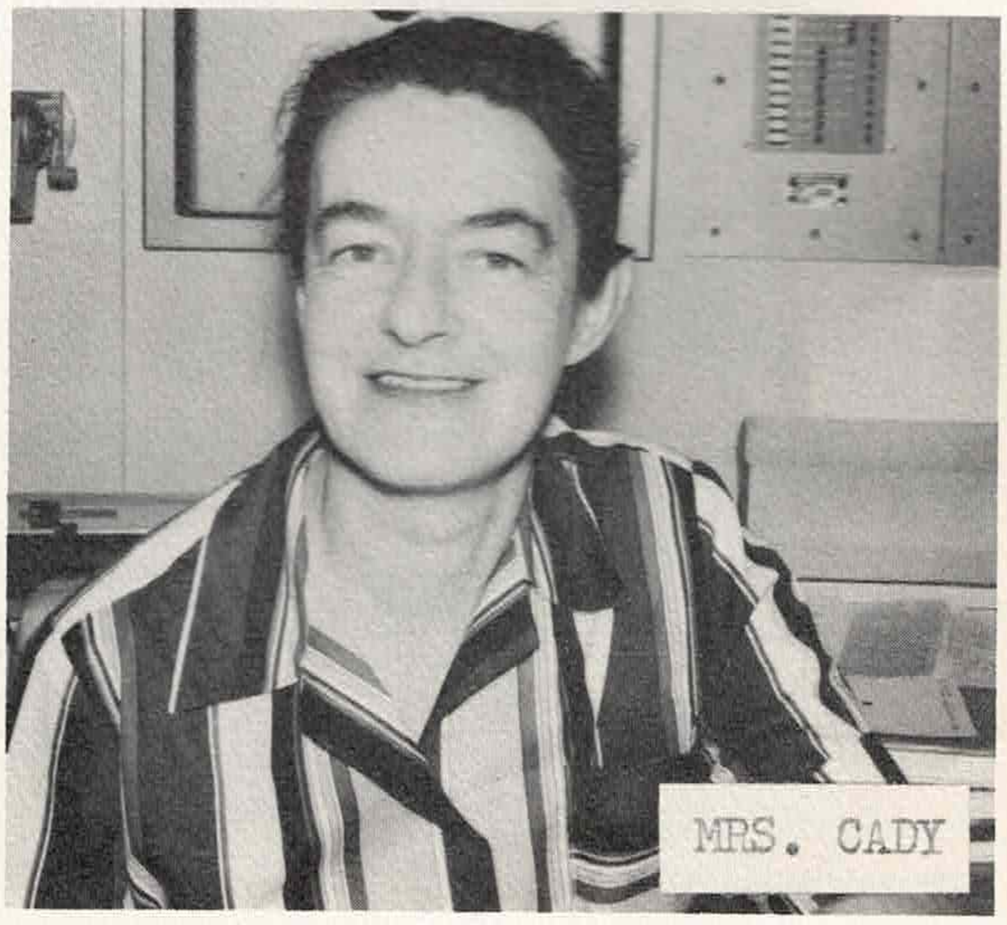

MRS. CADY

7th

6th

5th

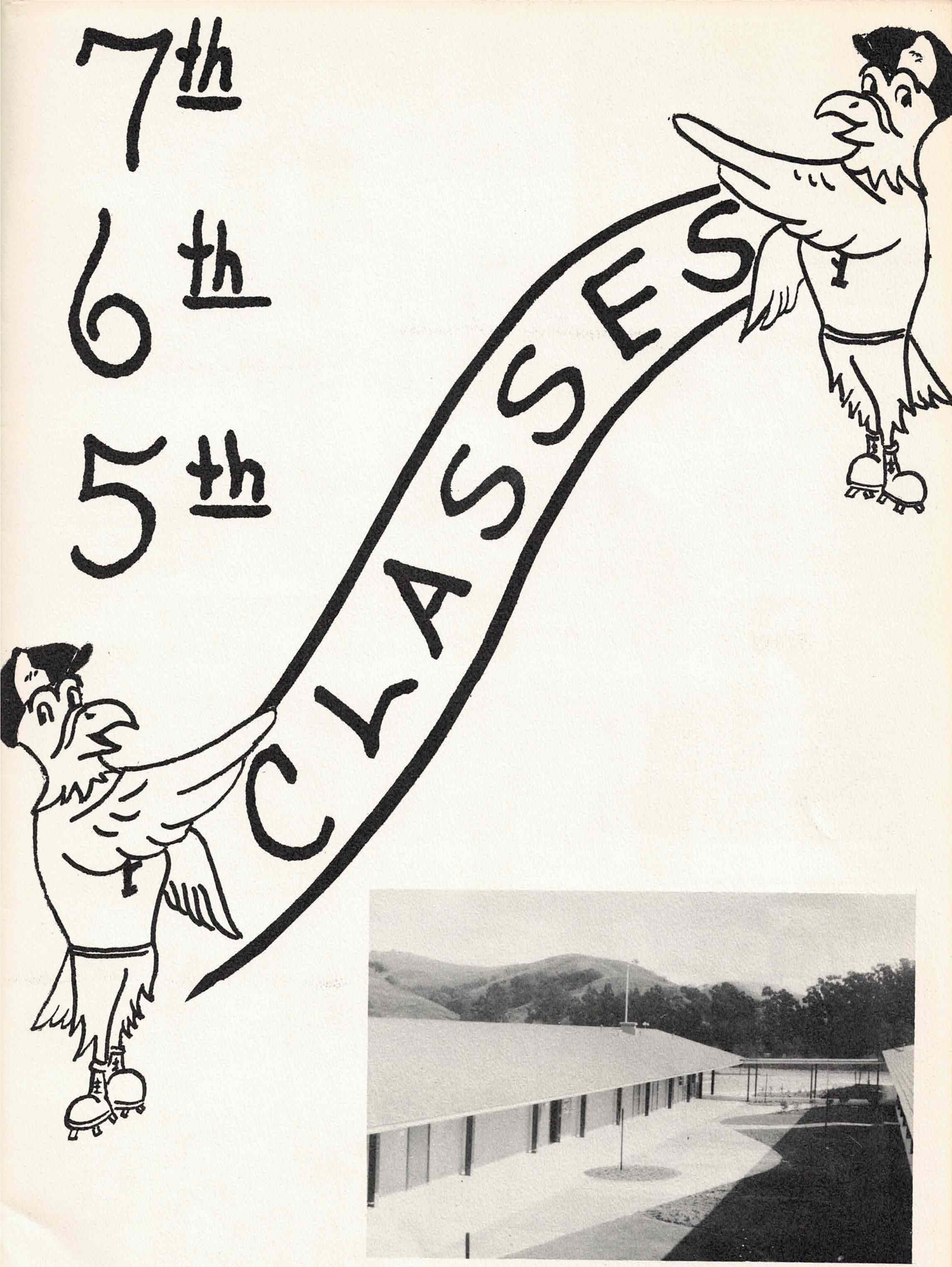

Jim Ainsworth
Scott Akers
Jane Allen
Kathy Anderson
Kerry Anderson

Robert Anderson
Jane Bailey
Lawson Ball
Wanda Barber
Linda Barneson

Susan Barnhart
Janet Barr
Judy Batinovich
Christine Bennett
Elaine Berkey

Barbara Birchard
Joe Bockrath
Michael Brandt
Stephen Buck
Bonnie Bullivant

Donald Burnett
Marilyn Burton
Scott Campbell
Thomas Clark
Richard Clevenger

Holly Cooper
Bonnie Cotton
Jerry Cullen
Dennis Cummings
Joye Dale

John Danforth
Karyn Daniels
Elbert Dawson
Holly DeGroot
Michael Dora

Sharon Dotson
Thomas Eilerson
Barbara Elliott
Steven Enochian
Gloria Ensminger

Marcia Evans
Pamela Farrell
Richard Fisher
Barbara Flinn
Curt Follmer

Zoe Frederick
Susan Freeborg
Joyce Gardiner
Kathy Gearhart
Bob Gheselli

Kim Giles
Denise Gilmore
Diane Gloria
Richard Gordy
Pamela Guy

Steven Haggerty
Vickie Halbert
Frank Hall
Jeff Harper
Judith Hartley

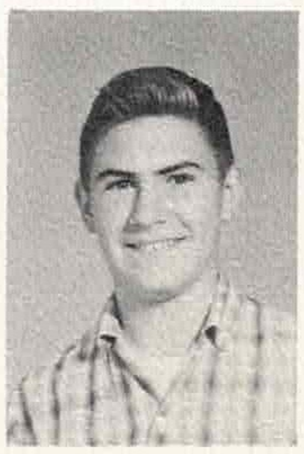

Gregory Haskell
Bryan Hawes
Steven Hawk
Sally Hearne
Richard Hertzberg

Susan Hockins
Nancy Hopper
Rickey Hughes
Thomas Hughes
Gail Hunt

Jeff Idelson
Susan Imig
Steven Jones
Susan Jones
Thomas Kennedy

Susan Kroninger
Nancy Laston
Carolee Learner
Dick LeClaire
Larry Ligon

Robert Lorton
James Lortscher
Tomas MacMullen
Diane Markland
Karen Martens

Leslie McBride
Kathy McMurdo
Henri Meiller
Roger Miller
Marilyn Millett

Paul Molloy
Timm Nielsen
Eleanor Oliviera
David Olson
Charlotte O'Neill

William Ose
Ann Paduck
Marsha Page
Susan Pennington
Michael Petrich

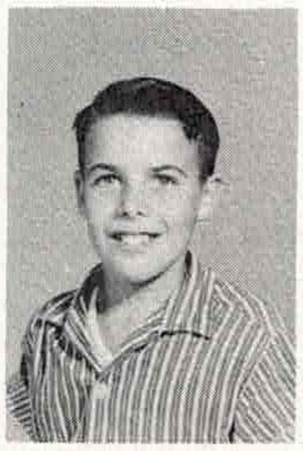

Marian Pickup
Martin Raphael
Margie Raynes
Robert Reeves
George Renquist

Robby Roberts
Kenneth Roberts
Margaret Robertson
Douglas Robinson
Karen Romascan

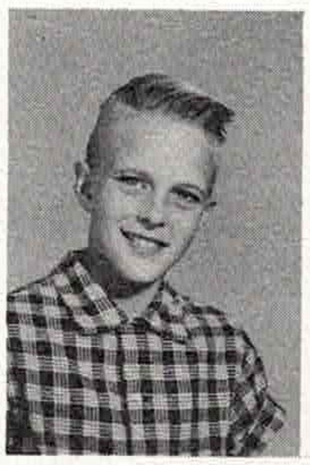

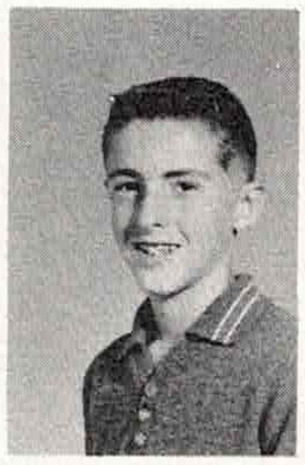

Mary Rowe
Nancy Rudden
Ronnie Russell
Jane Rutherford
Claudia Sadler

Jennifer Sanchez
David Sargent
David Scarborough
James Schmidt
Kurt Seay

John Sehring
James Shand
Victor Shellenberg
Carol Sherlock
Martin Sherman

Carolyn Shideler
Cathy Short
Mark Silliphant
Mark Silverman
Gregory Smith

Margaret Southworth
Stuart Spellman
Diane Starn
Robert Strain
Jerry Stege

Dennis Stults
Sally Sutton
Dean Swift
Marilyn Swift
Louise Symonds

Steven Tengstedt
Kitty Terry
Rosemary Thompson
Janet Thorton
George Tickner

Michele Tressler
Sandra Trimpey
Kathleen Trunnell
Daniel Tycer
Leslie Ulrich

Kathleen Unda
Kay Walgren
Katherine Walker
Barbara Welsh
Karen Winn

Linda Winters
Steven Winters
Sharon Woodnutt
Steven Wray
Kathleen York

Donna Young

<u>Front Row:</u> Jane Minor, Phillip Dwyer, Mildred Melanson.

<u>Back Row:</u> Diane Seaborn, Judy Hester, Julia McMeans, Leslie Hillyer, Annika Blonqist, Carol Morrow

Sue Allcorn
Stephen Andereggen
Lynda Barron
Christine Bergren
Margaret Best

Nancy Blodgett
Timothy Bohannan
David Brackett
Nancy Brown
Linda Burnside

Patricia Byrne
Barry Callister
Leslie Cave
Gwynn Crouse
Lisa Dawson

Don DuFosee
Helen Dyer
Susan Easton
Christine Ennor
Robin Felting

Trey Fisher
Jeffery Franklin
Kathy Funk
Steven Galliano
Rise Gomez

Mike Grayum
Becky Hart
Neil Hendricks
Carolyn Hernandez
Diane Hollister

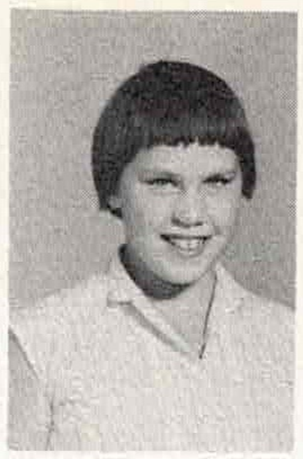

Susan Holman
Kenneth Hopkins
Peggy Hoyt
Denise Johnson
Kathryn Johnson

Mark Johnson
Jon Jones
Kathy Keith
Marsha Kennedy
Kenneth Kleinenbroich

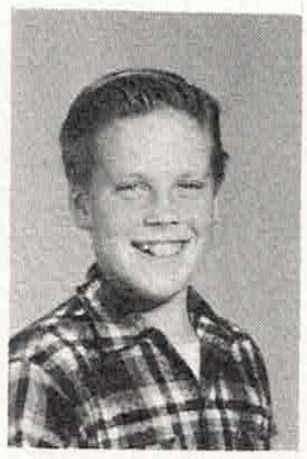
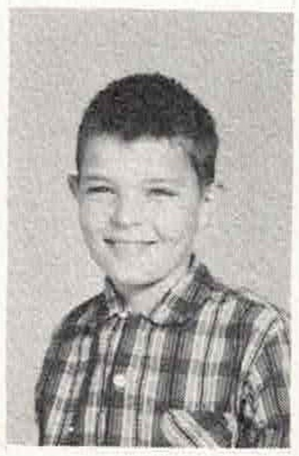

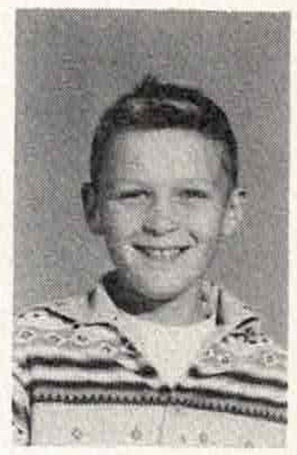

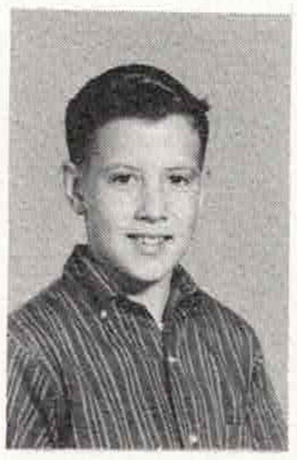

Kent Lazarus
Stanley Learner
Lynn London
Teddi Lundquist
Susan Lynd

Bill Main
Yvonne Mancini
Penny Martin
Gail Mercier
Michael Milner

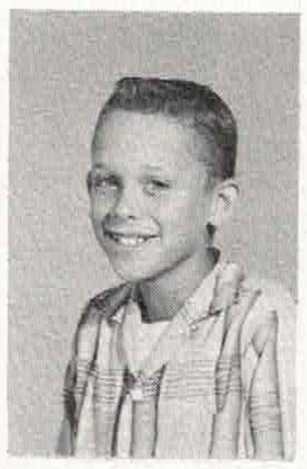
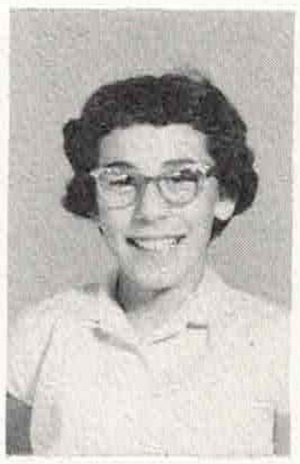

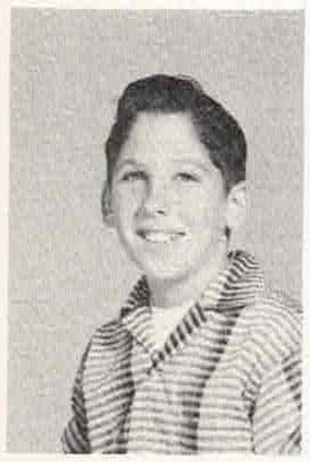

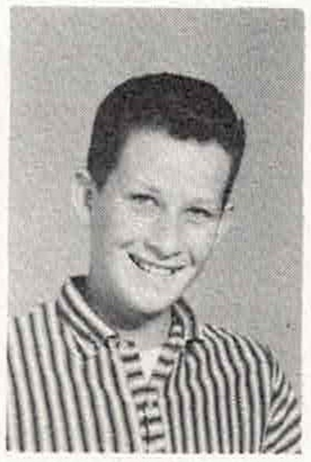

Vincent Murphy
Mary Newey
Nancy Parker
William Patchett
Sally Peckenham

Susan Peckenham
Kathleen Phillips
Barbara Poertner
Randy Raggon
David Rickenbaker

Lynn Rutherford
Michael Schneider
Leslie Seaborn
Daniel Shaw
Sandra Spellman

Adrienne Spencer
John St. Aubin
Sharon Stutz
Richard Swift
George Tarleton

Robert Thomas
Pat Vincent
John Waddell
Gordon Ward
Kristen Young

<u>Back Row:</u> Jim Phillipson, Jon Blegen, Robert Trombly, Weston Hester.

<u>Front Row:</u> Susan Allen, Susan Pannell, Sarah Lippold, Patricia Conway, Margaret Stacy.

Steven Abernathy
Karl Allmendinger
Park Arnold
Julie Ashby
Cooper Barnett

John Bates
Jon Becker
Virginia Beckstrom
Gary Boler
Beatrice Bradbury

Steven Brorsen
Kent Clerk
Gregory Coons
Marilyn Crosby
William Crum

Francis Cunningham
Sally Cunningham
John Deisz
GeorgeAnn DeVilbiss
Randy Dixon

Mike Dougherty
Donald Dys
Steven Fallehy
Russell Franck
Linda Gearhart

Kenneth Gelwix
Deirdre Gillis
Roger Ginger
Timothy Giusta
William Goodfellow

Susan Hansen
Diane Harvell
Anita Healy
Sharyn Hersom
Catherine Hill

Bill Howland
Gary Hunt
Michael Huntsman
Leonard Ingalls
Steven Innis

Susan Inskip
Janey Kaiser
Steven Kerns
Stephen Knight
Kathy Kosage

Sandra Lacy
Lee Laney
Robert Lansdon
Alan Lattanner
Sally Lents

Nancy Lindsey
William Lundquist
Graham Maloney
Rosemary Mancini
Karen Meiller

Mary Mohler
Deborah Nelson
Eric Nielsen
Larry Olson
Paula Parshall

Janet Prichard
Karen Riddle
Rhonda Rockell
Cynthia Romascan
Nancy Rowe

Robert Saletta
Ronnie Saletta
William Sandberg
James Sandmann
Linda Scardaci

Joseph Schuler
Kitty Sell
Margaret Serley
Richard Sheppard
Ronald Sherman

Daniel Silverman
Jody Sims
Eleanor Skaggs
Diedre Smallridge
Ruth Smallridge

Dana Smith
Margaret Smith
Scott Soder
Patrick Sullivan
John Swinson

William Teuton
Josephine Thompson
Nancy Tocchini
Pamela Tuver
Ginny Van Gelder

Linda Valente
David Ward
David Werum
Brian Wilson

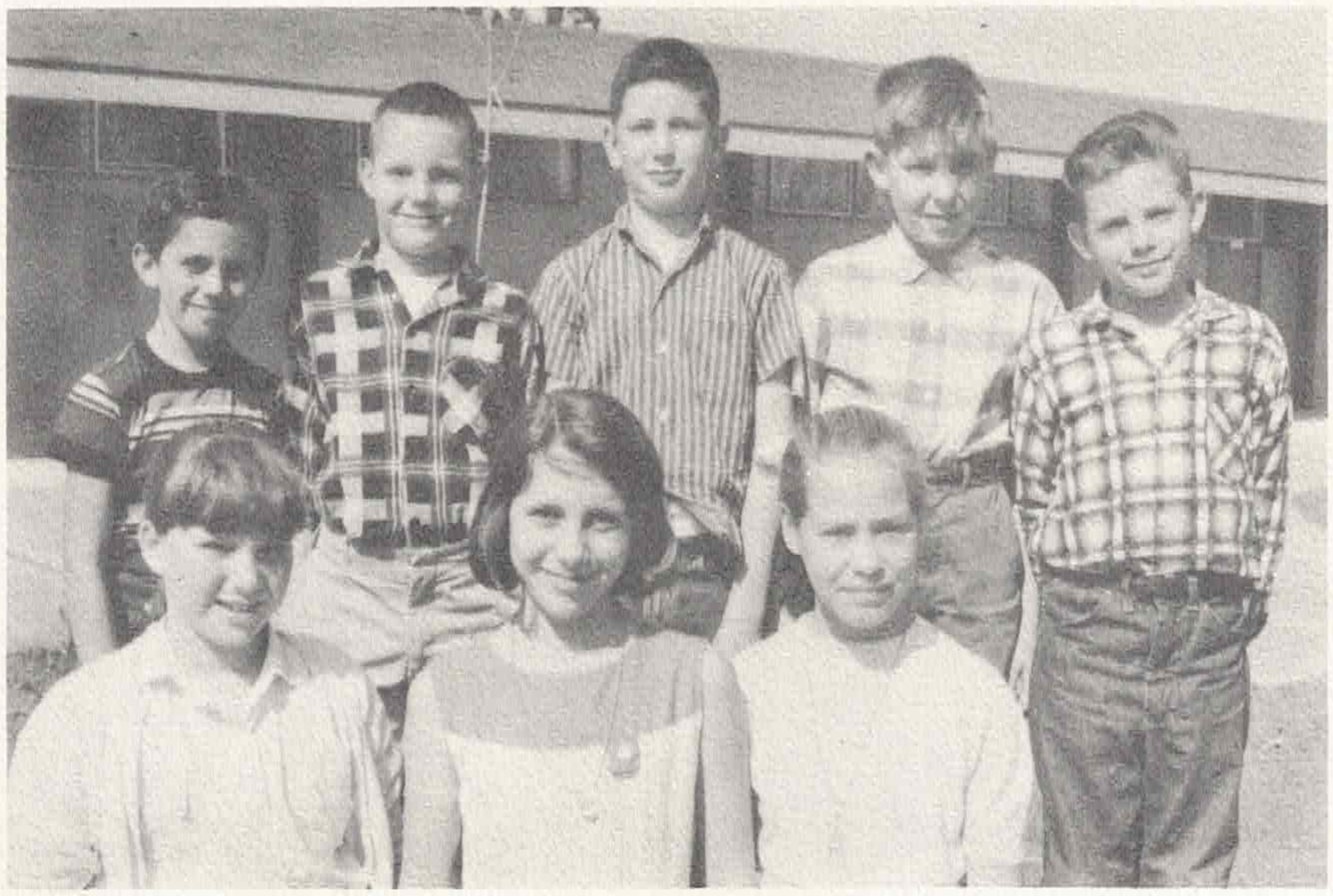

<u>Back Row</u>: David Cabral, Gates Folk, Bruce Reeves, Vance Mitchell, Ron Hochheimer.

<u>Front Row</u>: Patty Schneider, Jan Phillipson, Anne Bomberger.

Class Presidents

SEVENTH GRADE

Back Row: Tom Hughes, Bob Peeves, Richard Shore, Claudia Sadler, Mark Silliphant, Sharon Woodnutt, Front Row: Paul Molloy, Dick Gordy, Doug Robinson, Carolyn Shideler, Jane Rutherford, Bob Strain.

SIXTH GRADE

Back Row: Kent Lazarus, Mike Schneider, Dan Shaw, Bill Patchett, Don DuFossee. Front Row: Peggy Hoyt, Robin Felting, Susan Holman, Sarah Lippold.

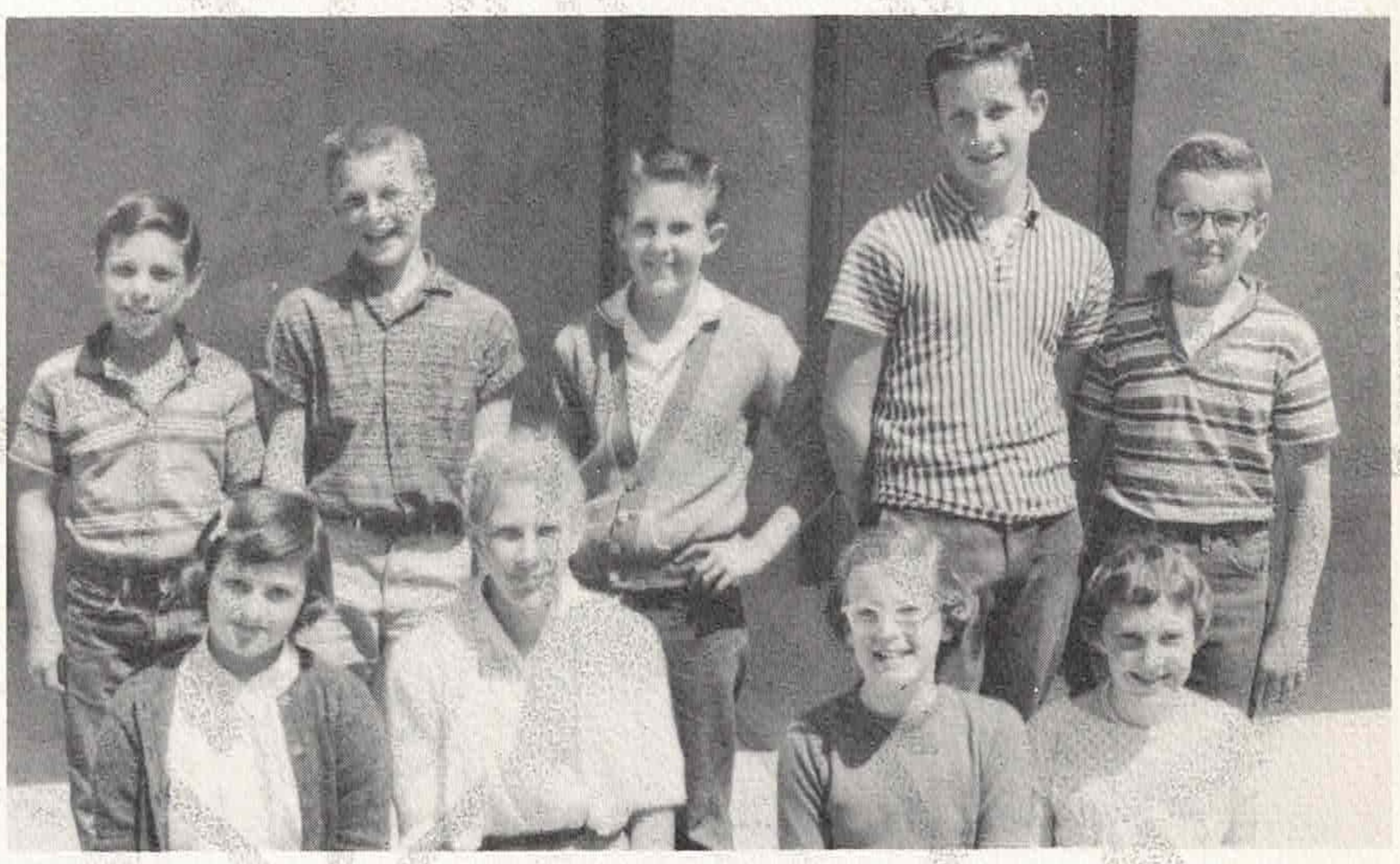

FIFTH GRADE

Back Row: Sandra Lacy, Frank Cunningham, George Anne DeVilbiss, Ricky Sheppard, Ricky Sullivan, Steve Brorsen. Front Row: Anne Bomberger, Jody Sims, Marilyn Crosby, Ginny Beckstrom, Cathy Hill, Josephine Thompson, Susan Inskip.

BOARD OF CONTROL

SOCIAL COMMITTEE

The main duties of the Social Committee are to plan and carry out any social activities such as our dances and rainy day program. From left to right the members are: Timm Nielsen (Chairman), Mark Silliphant, Diane Starn, Paul Molloy, Nancy Hopper, and Doug Robinson.

SPORTS COMMITTEE

The main duties of the Sports Committee are to assist in preparing and presenting the athletic program. From left to right the members are: (standing) K. Walgren, H. Cooper, R. Anderson, D. Stults, L. Barneson, J. Idelson, K. Roberts. (kneeling) S. Tengstedt, Chairman.

PUBLICITY COMMITTEE

The duties of the publicity committee are to send any articles of news about Fairview to local newspapers. From left to right the members are: (standing) Z. Frederick. (seated) S. Inskip, T. Bruner, P. Parshall, J. Harper, N. Brown, S. Woodnutt, C. Learner.

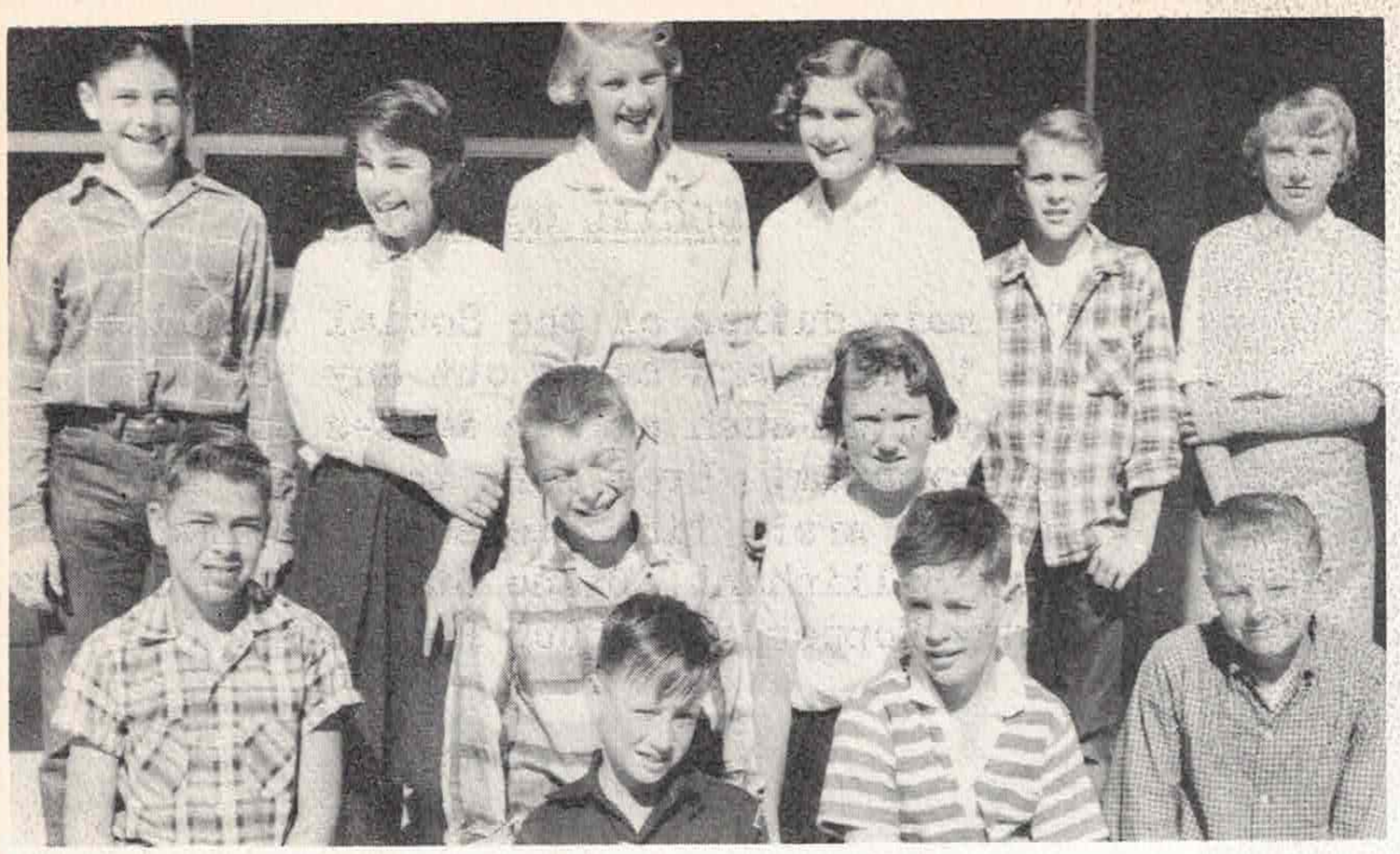

CONSTITUTION COMMITTEE

This is the committee that was responsible for writing our constitution. From left to right they are: (back row) D. Sargent, K. Daniels, D. Starn, L. Symonds, R. Roberts, T. Nielsen. (middle row) V. Shellenberg, M. Schneider, N. Brown, S. Tengstedt. (front row) G. Hunt, B. Sandberg.

RALLY COMMITTEE

The main duties of the Rally Committee are to be of service on the school grounds; such as, painting the garbage cans, keeping order in the lunchroom and halls before school. From left to right the members are: (back row) K. Walgren, S. Barnhart, B. Birchard, R. Felting, D. Sargent, Chairman. (middle row) E. Nielsen, S. Tengstedt, N. Hopper, M. Southworth, D. Hollister, S. Stutz, P. Vincent, R. Roberts. (kneeling) T. Nielsen, K. Riddle, J. Kaiser, C. Hill, N. Blodgett, K. Daniels. (sitting) J. Rutherford, T. Hughes, V. Shellenberg, S. Woodnutt. (absentees) S. Kroninger, R. Innis, R. Mancini.

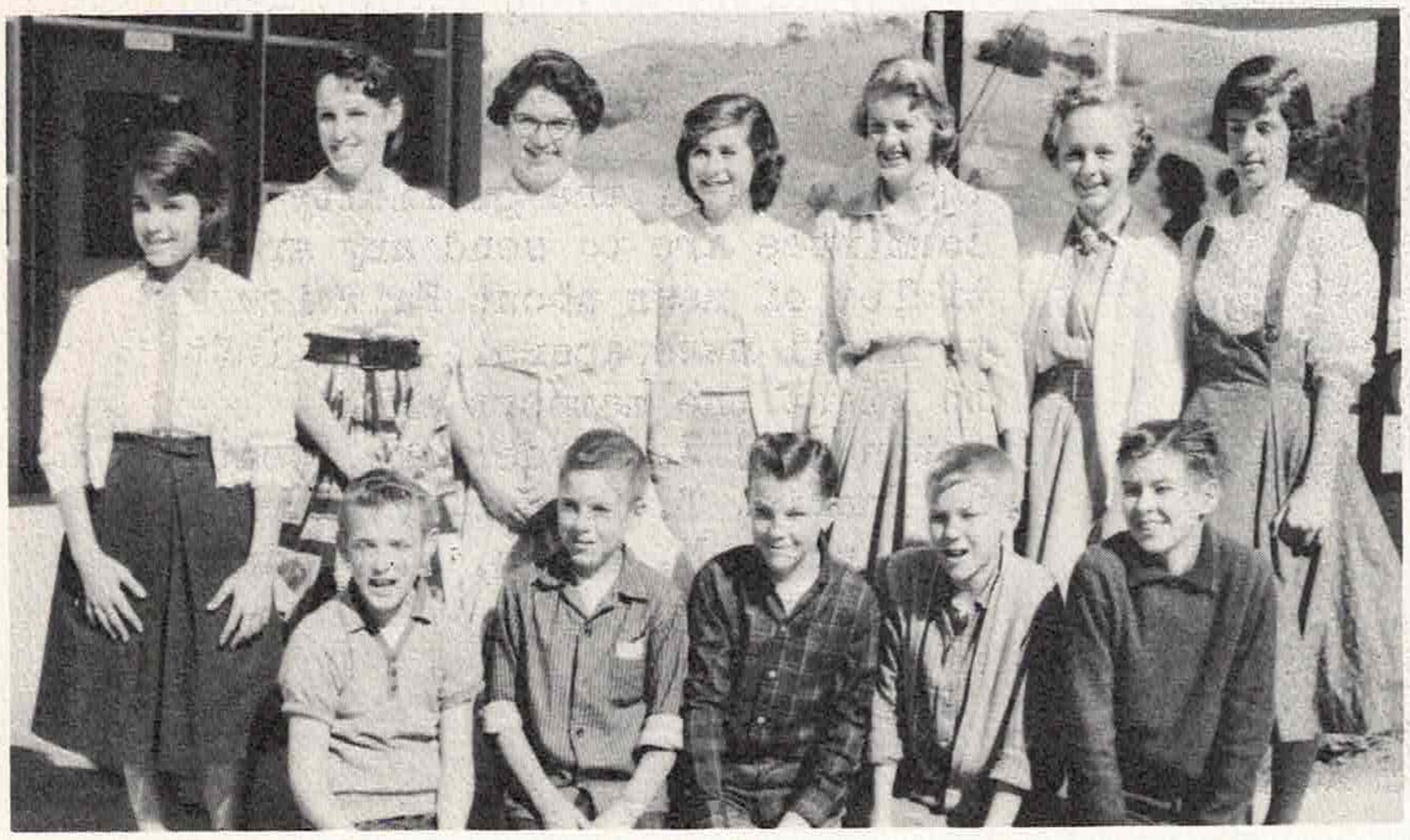

YEARBOOK COMMITTEE

This is the committee responsible for the preparation of your yearbook. From left to right they are: (standing) K. Daniels, S. Pennington, C. O'Neill, S. Kroninger, D. Starn, M. Rowe, S. Woodnutt. (kneeling) D. Stults, G. Smith, R. Hertzberg, M. Silliphant, M. Brandt.

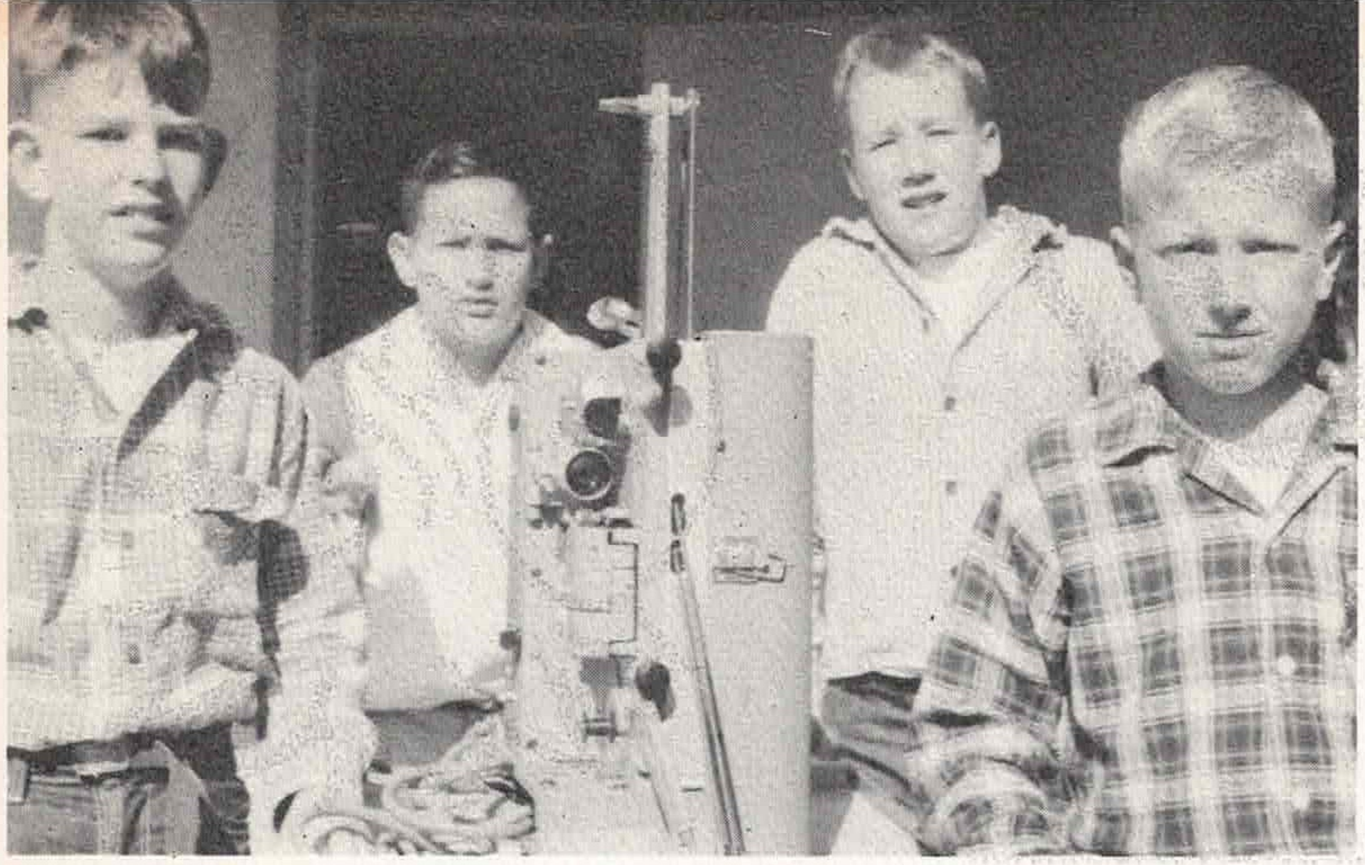

AUDIO-VISUAL MONITORS

The Fairview Audio-Visual Monitors care for and distribute all audio-visual equipment.

FIFTH GRADE MONITORS:
S. Knight, W. Barnett, S. Brorsen, G. Maloney.

SIXTH GRADE MONITORS:
B. Patchet, R. Hopkins, S. Andraggen, J. Jones.

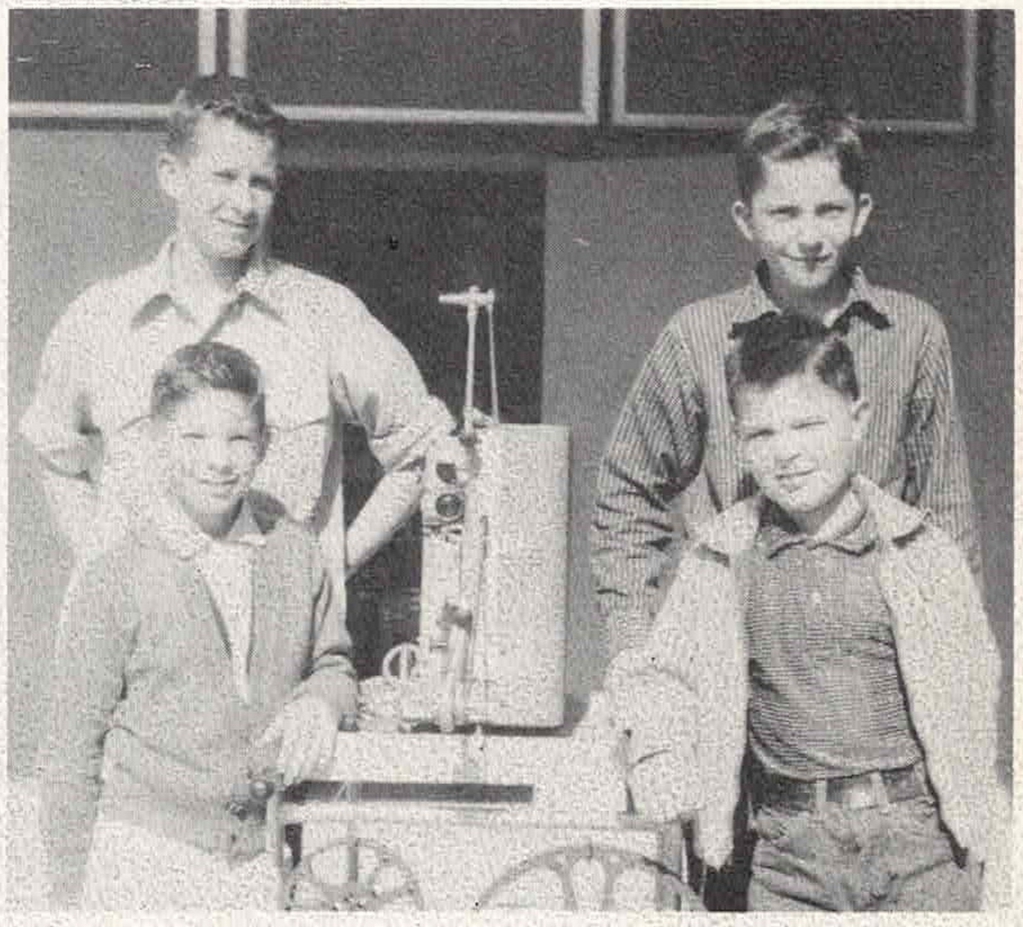

SEVENTH GRADE MONITORS:
M. Brandt, M. Petrich, R. Fisher, D. Sargent, D. Cummings, G. Haskell, D. Robinson, D. Olson, E. Dawson, J. Danforth, J. Harper, K. Seay.

SAFETY COMMITTEE

The main duties of the Safety Committee are to keep order at Fairview. From left to right the members are: (back row) B. Patchett, D. Gordy, S. Haggerty, S. Pennington, C. O'Neill, K. Terry, D. DuFosee, D. Cummings, F. Bohannon, R. Raggon, R.Thomas, R. Shephard, M. Petrich. (middle row) S. Allcorn, S. Stutz, K. Anderson, K. Gearhart, D. Seaborn, (front row) S. Trimpy, H. DeGroot, S. Dotson, S. Imig, G. Crouse, J. Allen, K. Romascen, K. Trunnell, L. Barneson, D. Sargent (Chairman). (absentees) V. Murphy, R. Gomez, M. Newey, C. Ennor.

Sports

SEVENTH GRADE VARSITY FOOTBALL

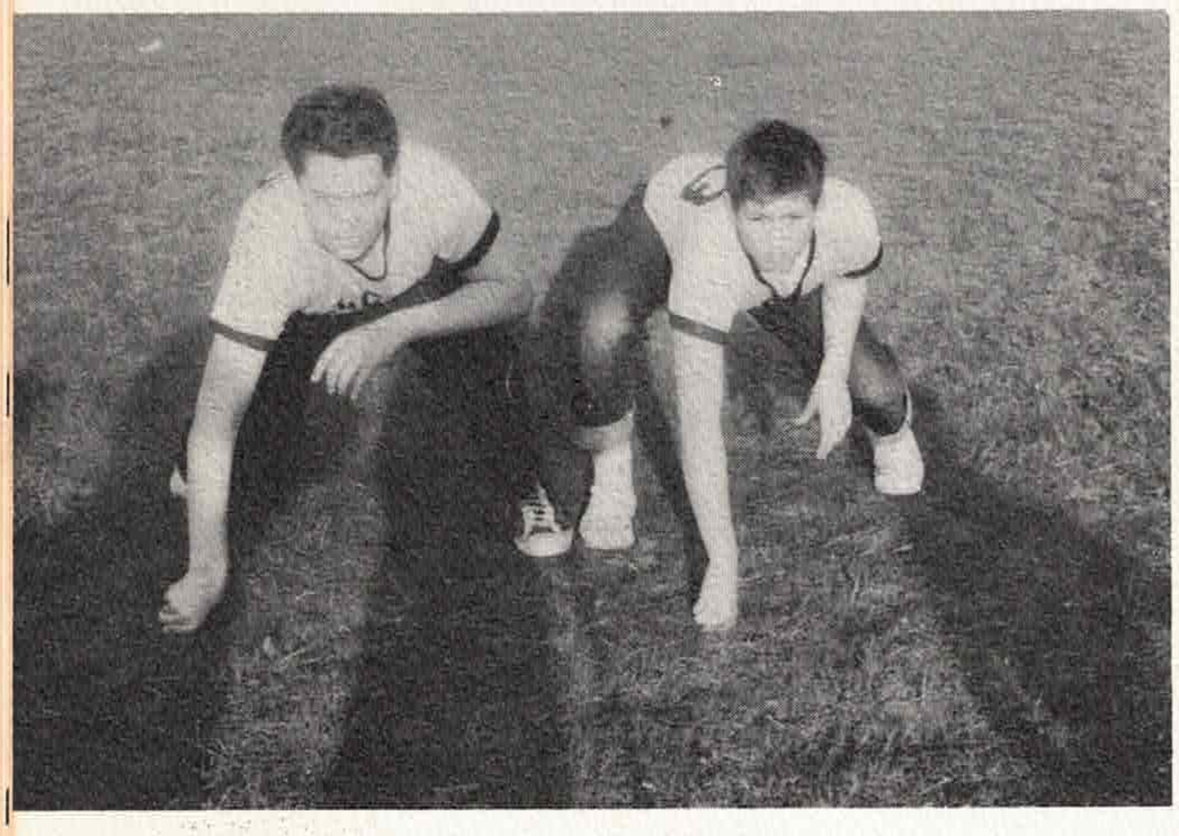

ENDS: Greg Haskell, Doug Robinson, and Jeff Idelson

GUARDS: Kenn Roberts and Bryan Hawes

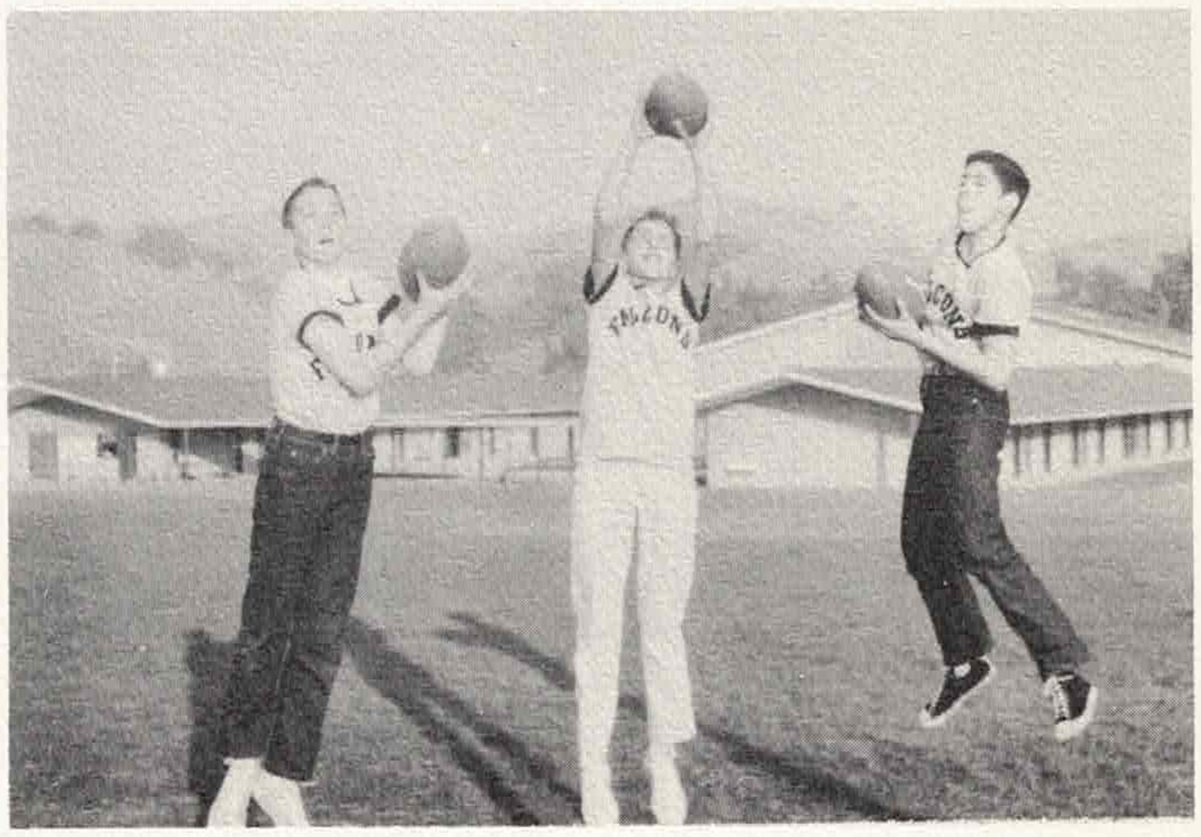

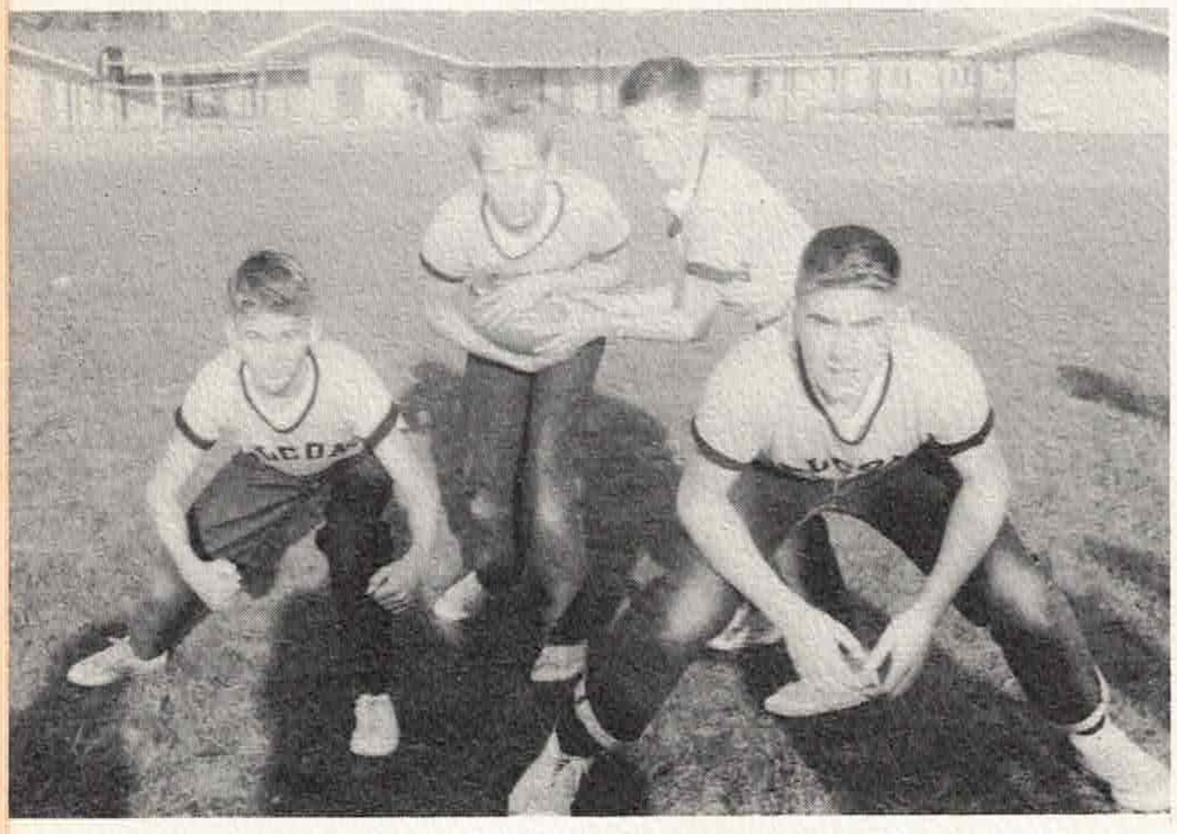

Dennis Stults, HALFBACK; Vic Shellenberg, HALFBACK; Dave Sargent, QUARTERBACK; Rich Fisher, HALFBACK.

Jeff Harper, HALFBACK; Frank Hall, CENTER; Dan Tycer, HALFBACK; Bob Strain, QUARTERBACK

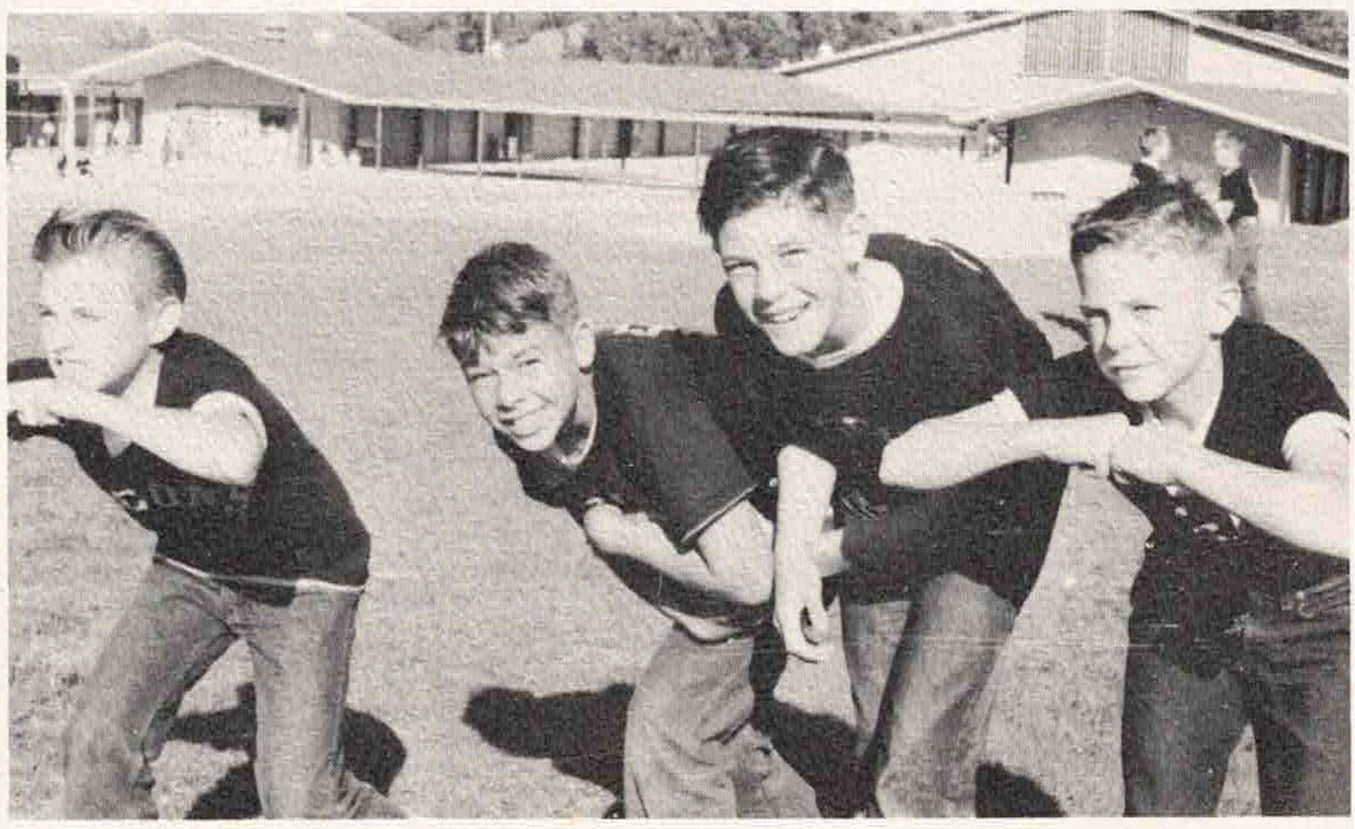

SIXTH VARSITY FOOTBALL

Back Row: Jeff Franklin, Bill Patchett, Bill Main. Front Row: Dave Rickenbacker, Neil Hendricks, Mike Schneider, Vincent Murphy, Les Seaborn.

SIXTH VARSITY FOOTBALL:

Left to right- George Tarleton,Richard Swift,Mike Grayum.

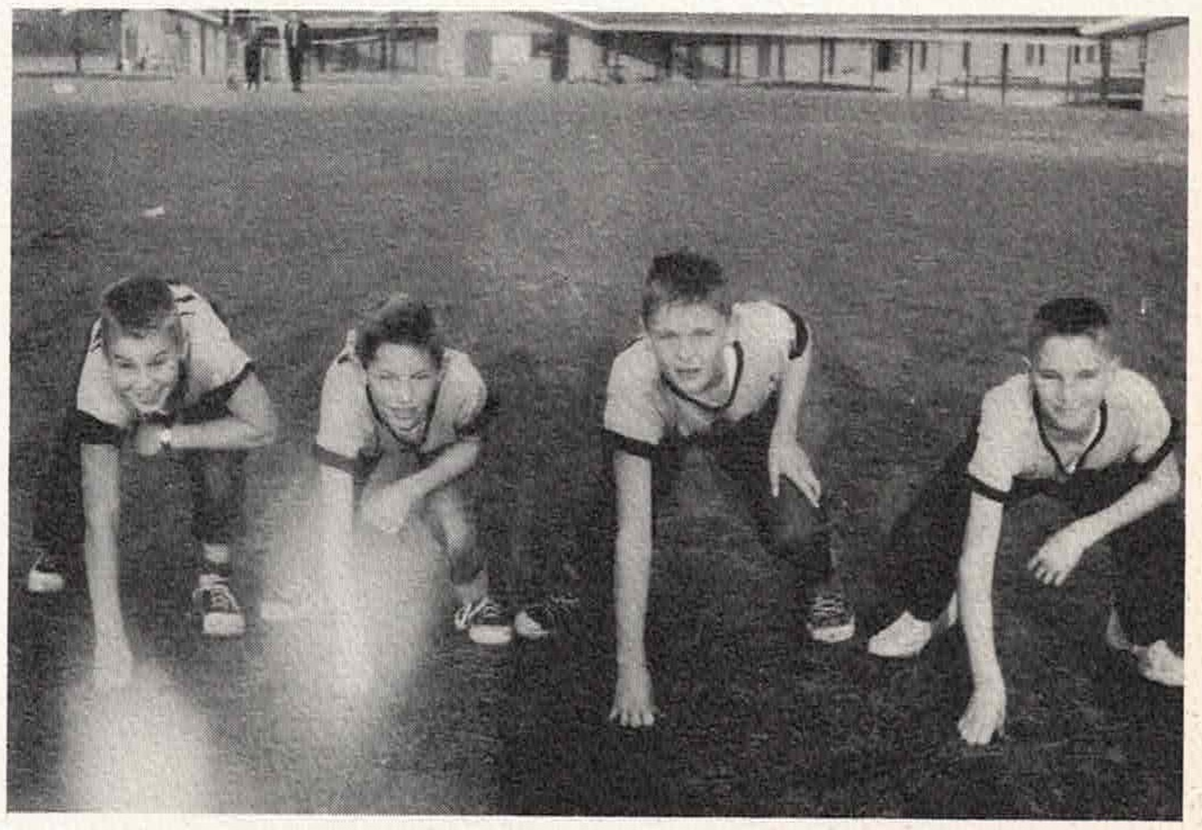

FIFTH VARSITY FOOTBALL

Back Row: Steve Brorsen,Greg Coons,Rick Sullivan,Frank Cunningham,David Weram. Front Row: Graham Maloney, Mike Dougherty,Mark Silverman,and Eric Nielsen.

SEVENTH GRADE VARSITY BASKETBALL

Rich Fisher, Dan Tycer, Frank Hall, Jeff Idelson, Paul Molloy

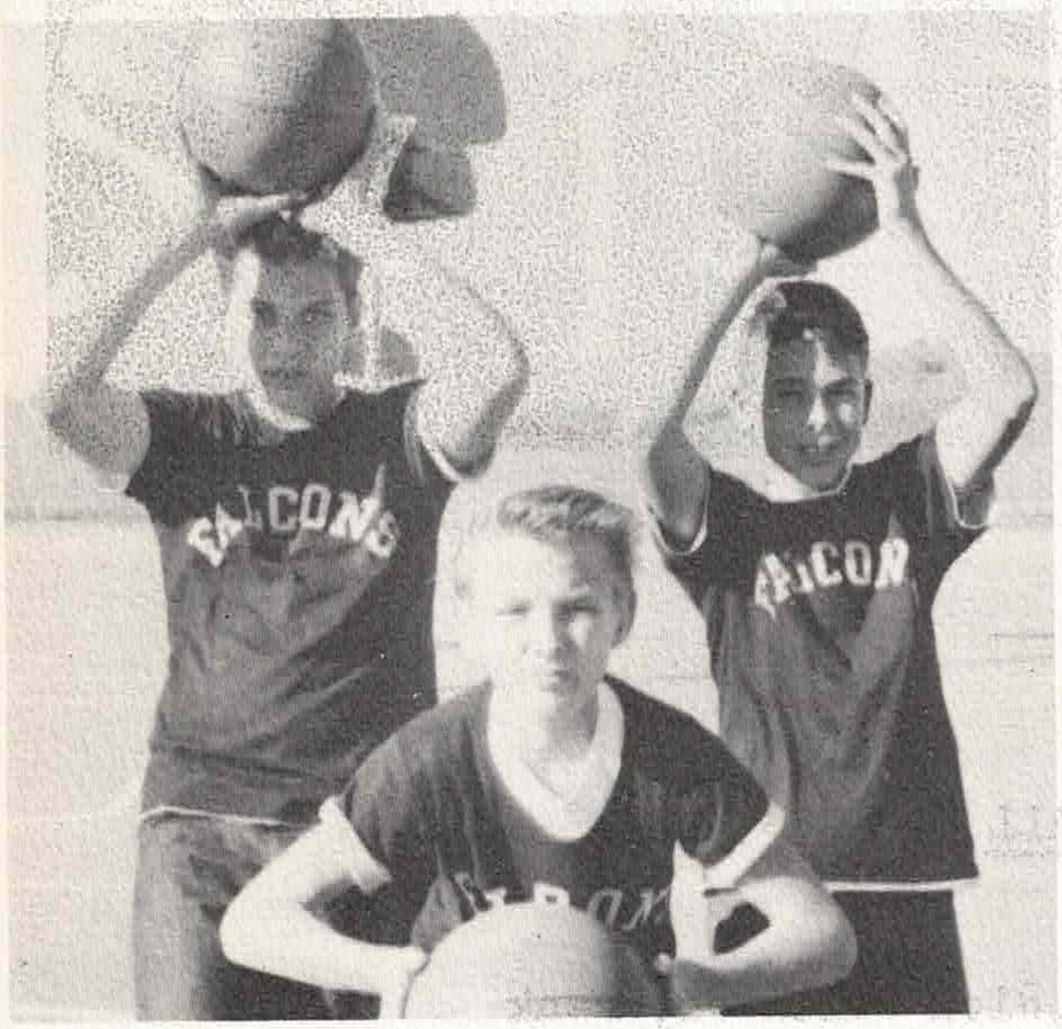

Ken Roberts Vic Shellenberg
Dennis Stults

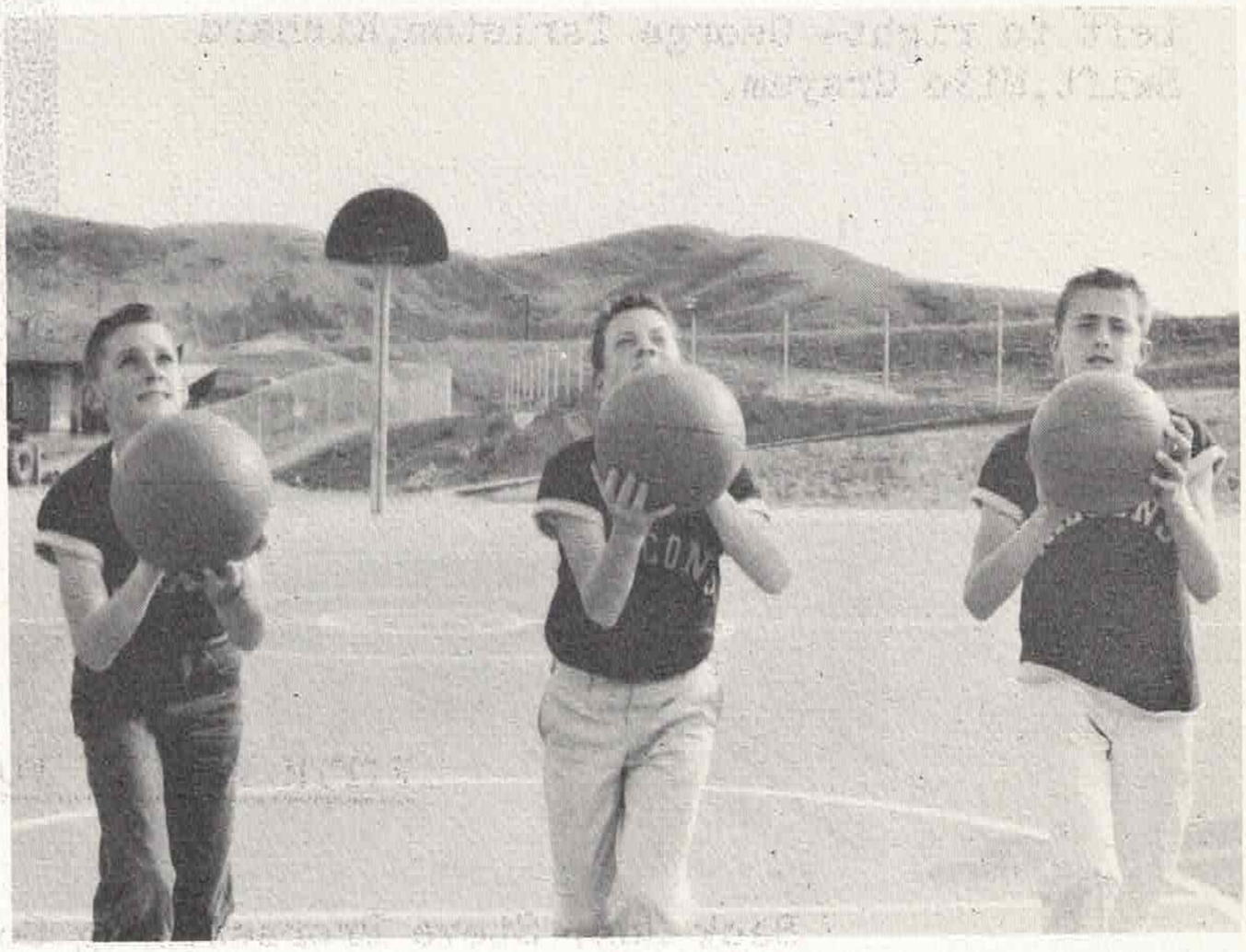

Greg Haskell Doug Robinson
Bob Strain

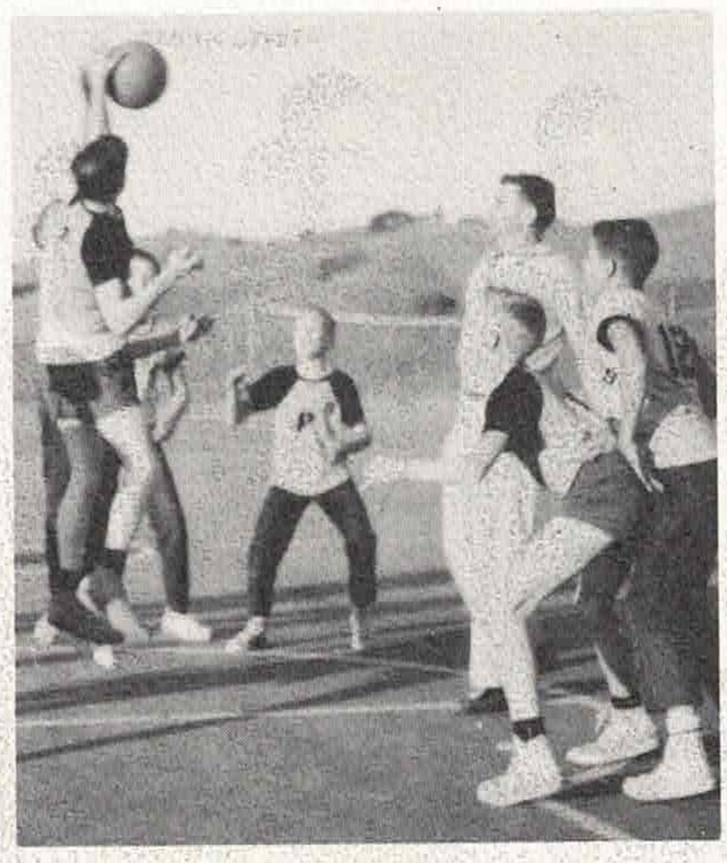

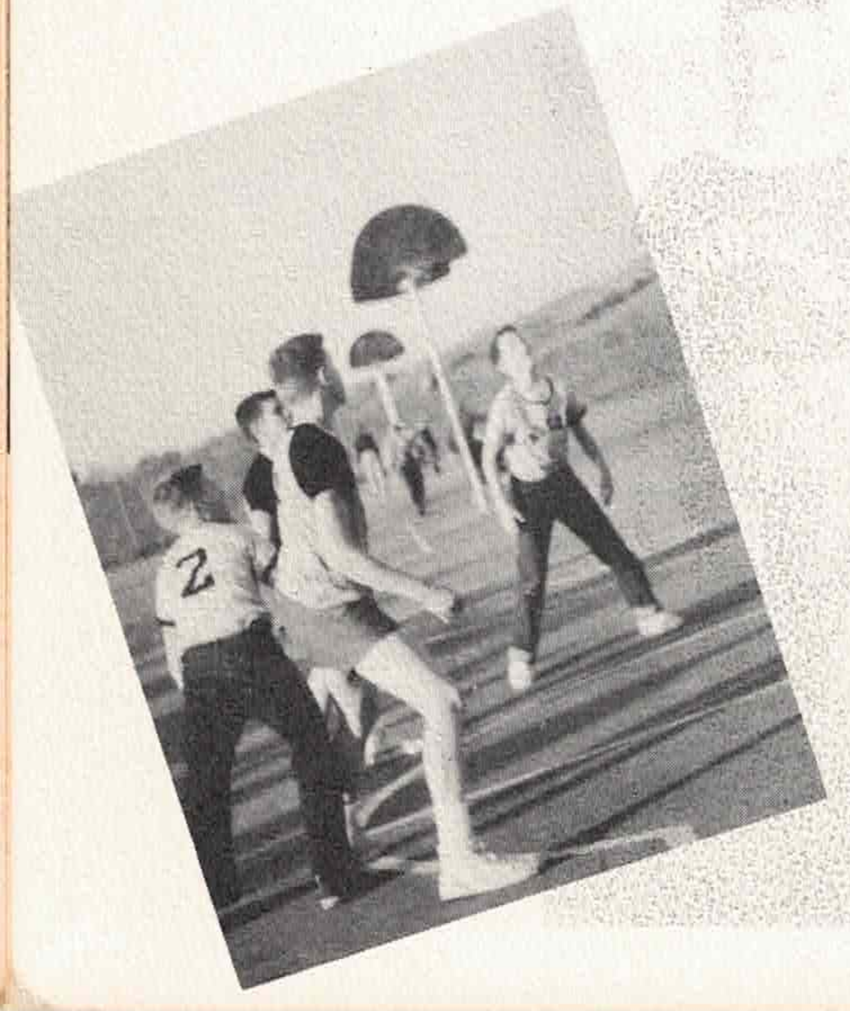

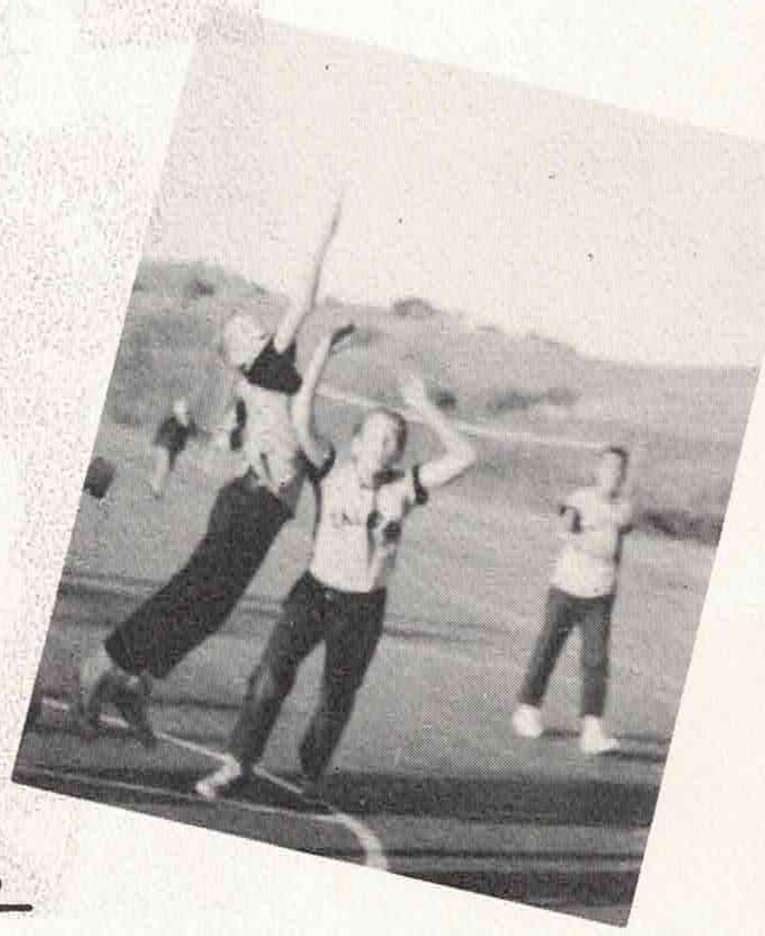

FALCONS HOST PINE GROVE PANTHERS

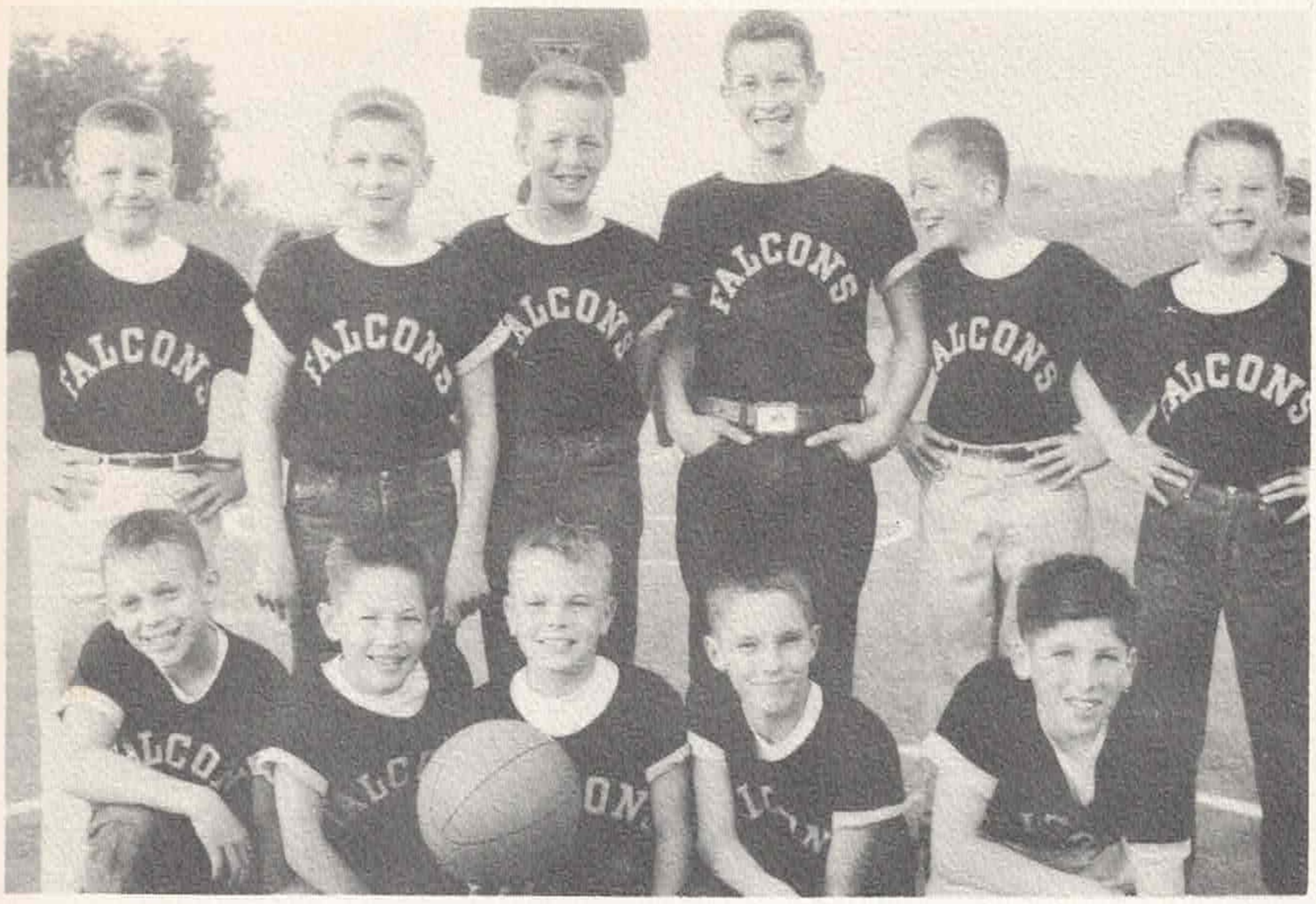

Sixth Grade Basketball Varsity: Left to right, (back row) Don DuFosee, Ken Kleinenbroich, Neil Hendricks, Bill Patchett, Randy Raggon, Dave Rickenbaker (front row) Bill Main, Richard Swift, Leslie Seaborn, Mike Grayum, Vince Murphy.

TROPHIES WON BY FALCON FIFTH AND SIXTH GRADE VARSITIES

LAFAYETTE KIWANIS CLUB ELEMENTARY SCHOOL TOURNAMENT 1958-1959

Fifth Grade Basketball Varsity: Left to right, (back row) Rick Sullivan, Steve Brorsen, Russ Franck, Frank Cunningham, Dave Werum, Rick Sheppard. (front row) Graham Maloney, Eric Nielsen, Dan Silverman, Larry Olson.

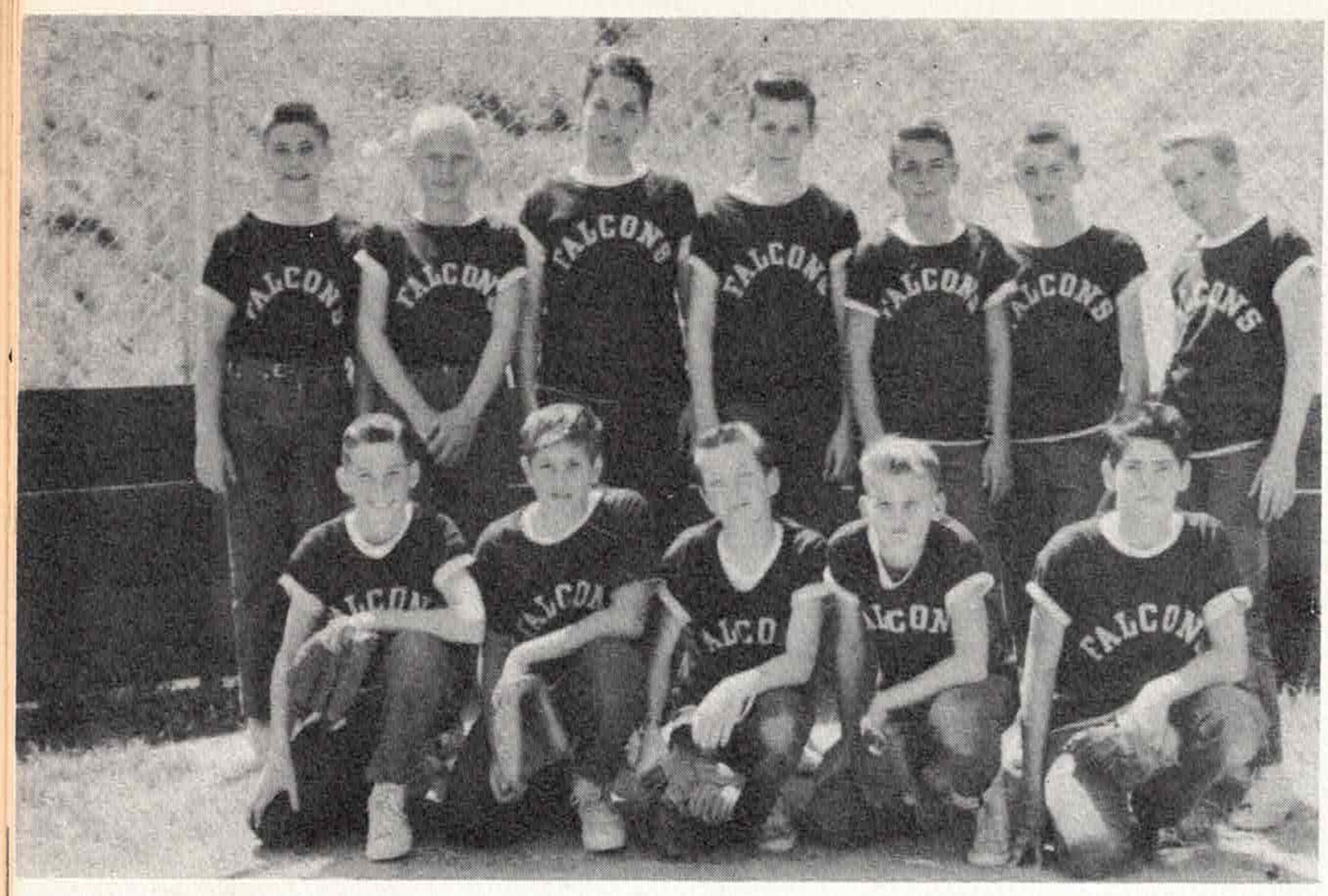

SEVENTH GRADE VARSITY BASEBALL

Back Row: Dave Sargent, Steve Buck, Kenn Roberts, Paul Molloy, Vic Shellenberg, Doug Robinson, Dan Tycer. Front Row: Greg Haskell, Brian Hawes, Bob Strain, Jeff Harper, Jeff Idelson.

SIXTH GRADE VARSITY BASEBALL

Back Row: Dave Rickenbacker, Neil Hendricks, Ken Kleinenbroich, Bill Patchett, Vincent Murphy, Jeff Franklin, Dan Du Fossee. Front Row: Mike Milner, Bill Main, Mike Schneider, Robert Thomas, Les Seaborn, John St. Alben.

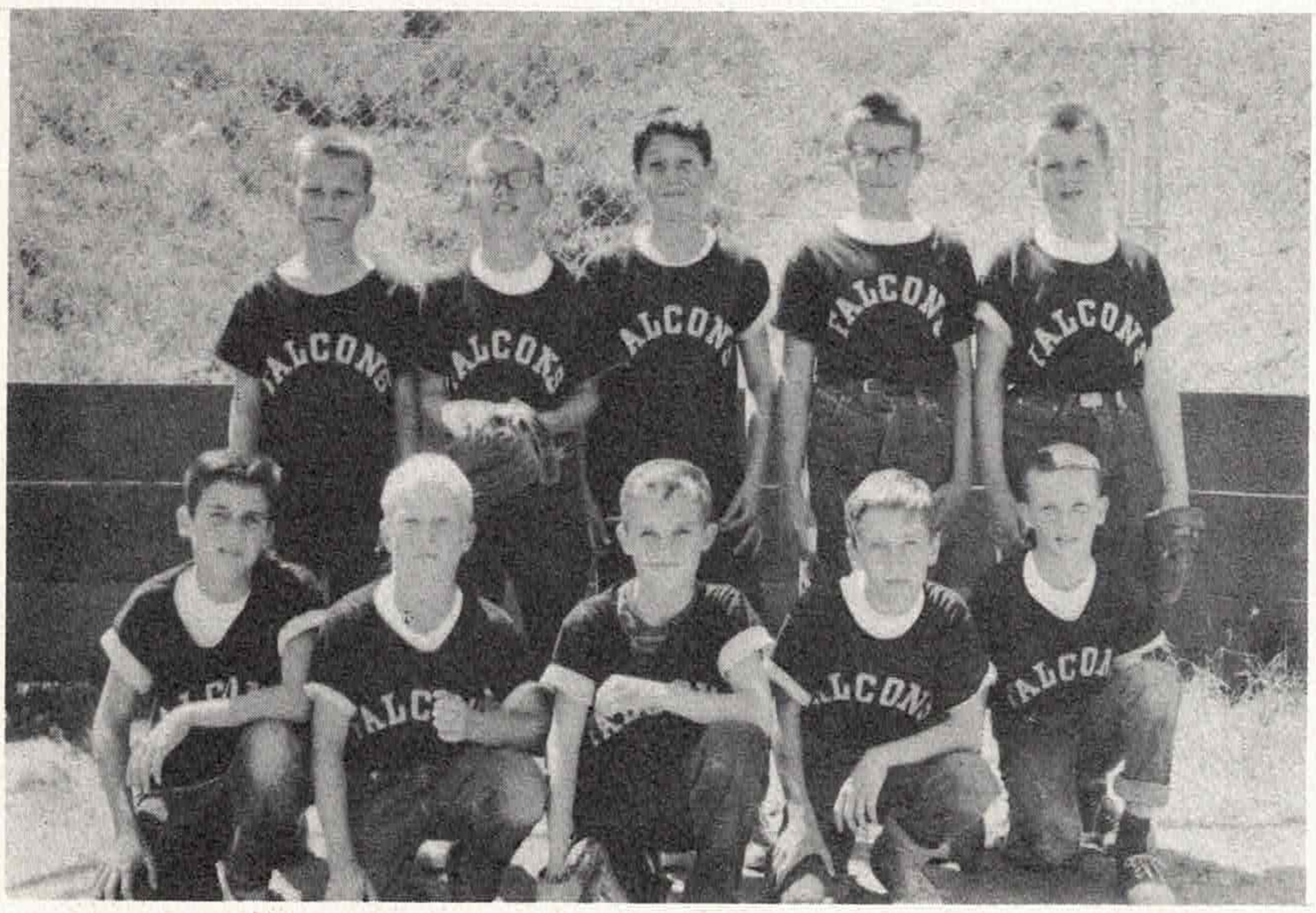

FIFTH GRADE VARSITY BASEBALL

Back Row: Eric Nielsen, Frank Cunningham, Russell Frank, Rick Sullivan, Dave Werum. Front Row: Ronny Deys, Graham Maloney, Mike Dougherty, Bill Lundquist, Leo Ingalls.

"Falcon Champs"

SEVENTH INTRA-MURAL CHAMPS, "COLTS"

Back row- Greg Haskell, Dave Sargant.
Front row- Ken Roberts, Dick LeClaire, Dennis Cummings, Jerry Stege, Dick Gordy.

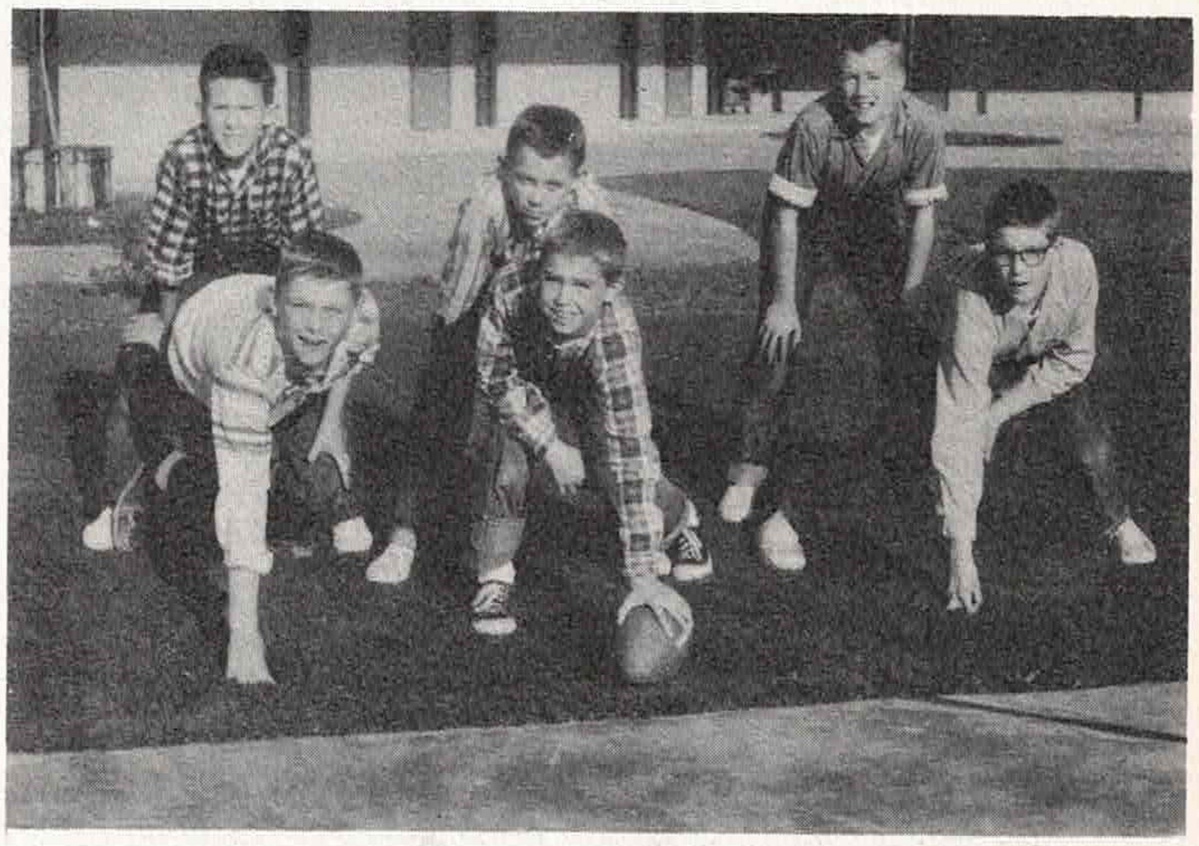

FIFTH-SIXTH INTRA-MURAL CHAMPS, "INDIANS"

Back row- Dan Shaw, Bill Main, Steve Brorsen. Front row- Ken Kleinenbroich, Rick Sullivan.

GIRLS INTRA-MURALS, "GOPHERS"

(Back row) Left to right, M. Swift, C. Schideler, A. Paduck, S. Pennington, K. Walgren, D. Gilmore.
(Front row) N. Rudden, J. Bailey, L. Barneson, S. Trimpey, K. Winn.

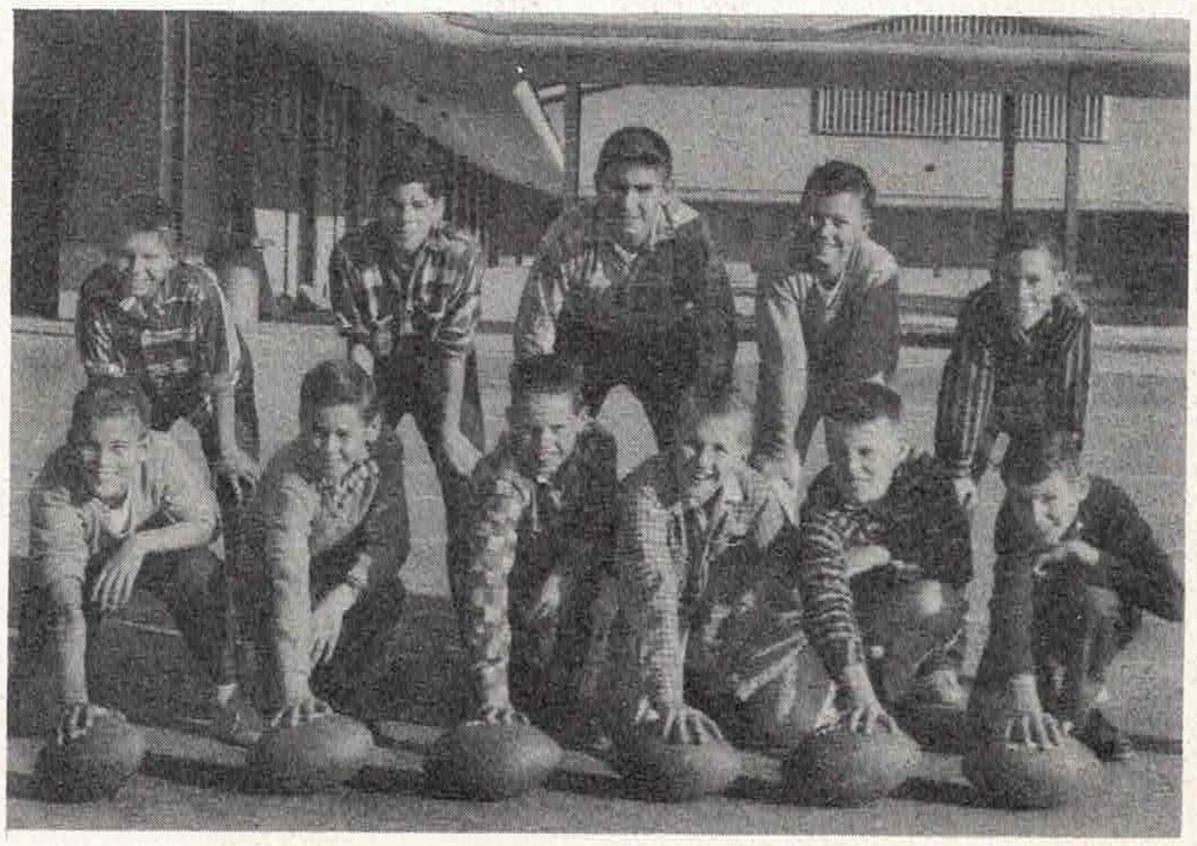

FOOTBALL NOON LEAGUE CHAMPS, 7E

Back row- David Olson, Jeff Idelson, Frank Hall, Jim Schmidt, Richard Schorr.
Front row- Jeff Harper, Larry Ligon, Jim Ainsworth, Ricky Clevenger, Dean Swift, Jim Lortsher.

GIRLS' NOON LEAGUES - 7D

(Back row) Left to right, M. Rowe, P. Guy, Ch. O'Neill, S. Pennington, D. Starn, D. Young. (Middle row) K. Trunnell, K. Gearhart, B. Flynn, K. Daniels, S. Kroninger, H. DeGroot. (Front row) B. Bullivant, S. Woodnutt.

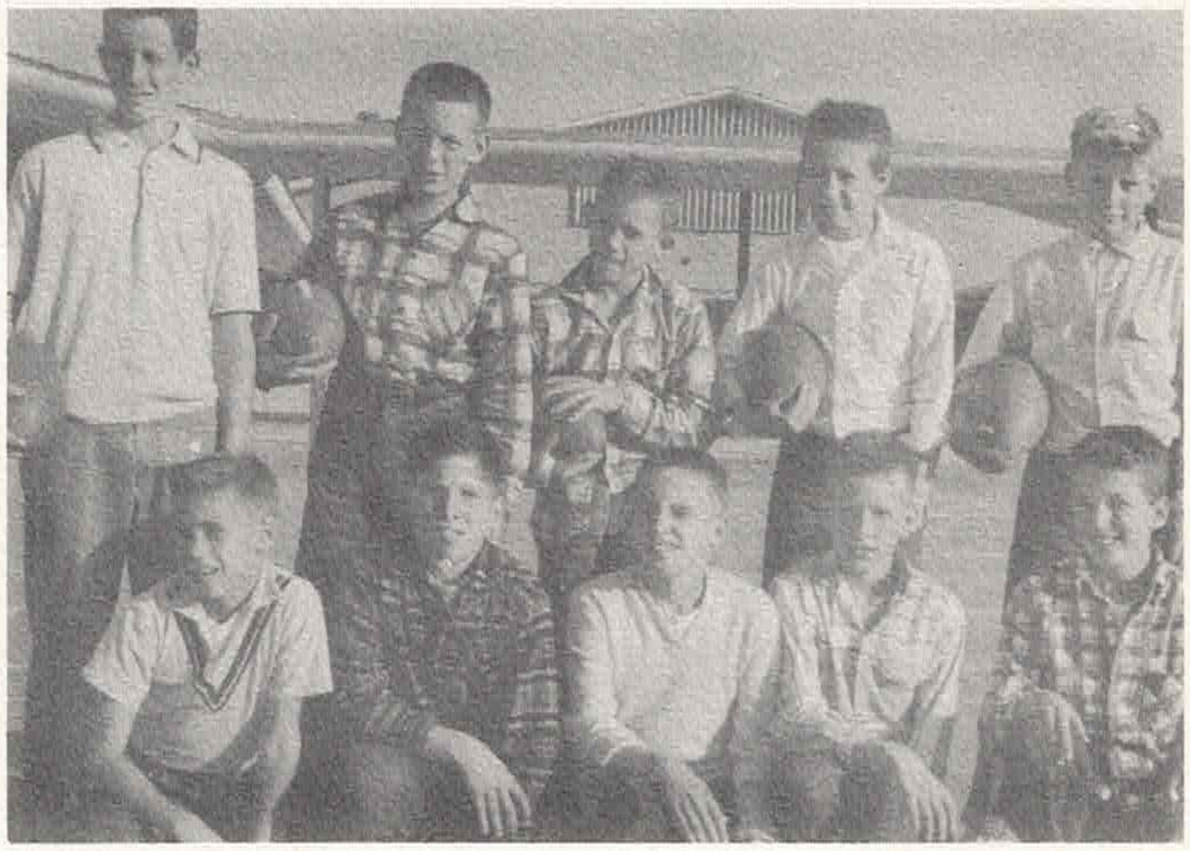

SIXTH GRADE NOON LEAGUE FOOTBALL
Back Row: Bill Patchett, Niel Hendricks, Bill Main, Tim Bohannan, Don DuFossee. Front Row: Robert Thomas, Vincent Murphy, Mike Grayum, Gordon Ward, Randy Raggon.

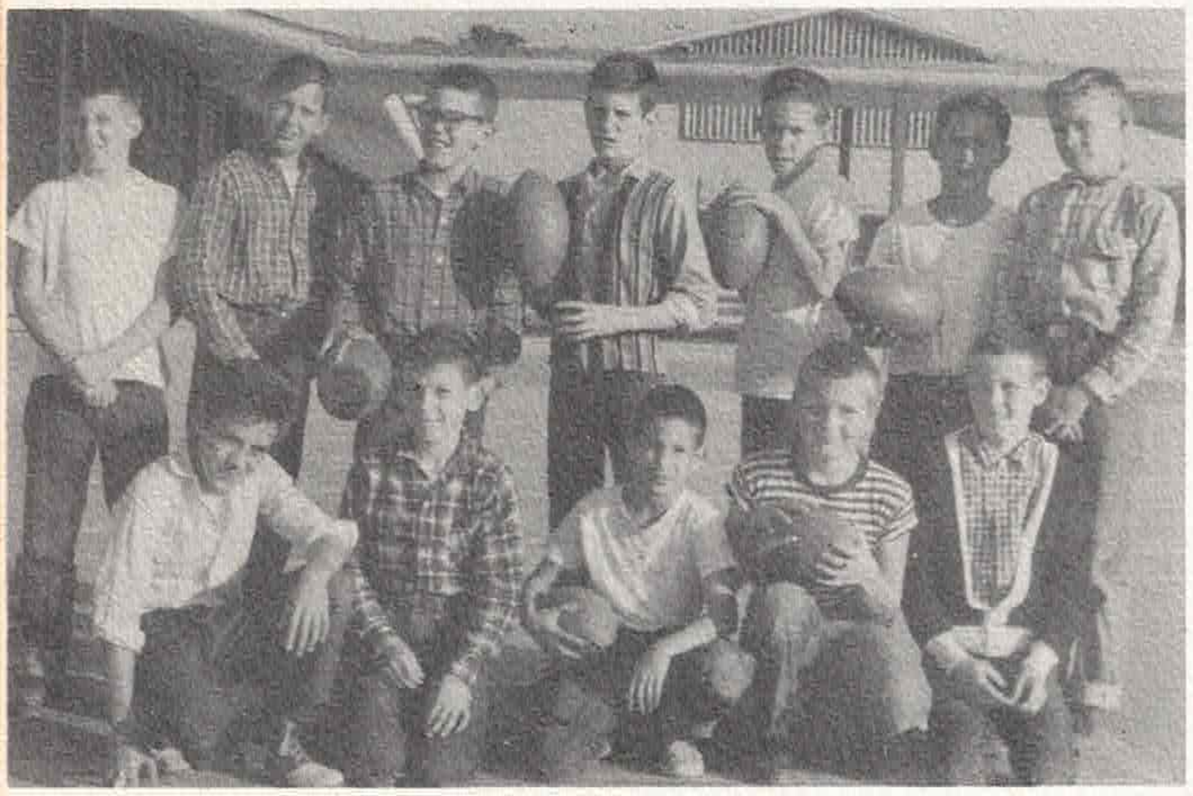

FIFTH GRADE FOOTBALL NOON LEAGUE CHAMPIONS
Back Row: Roger Ginger, Greg Coons, Frank Cunningham, David Ward, John Bates, Cooper Barnett, Brian Wilson. Front Row: Ron Dys, Randy Dixon, Dan Silverman, Larry Olson, Bill Sandberg.

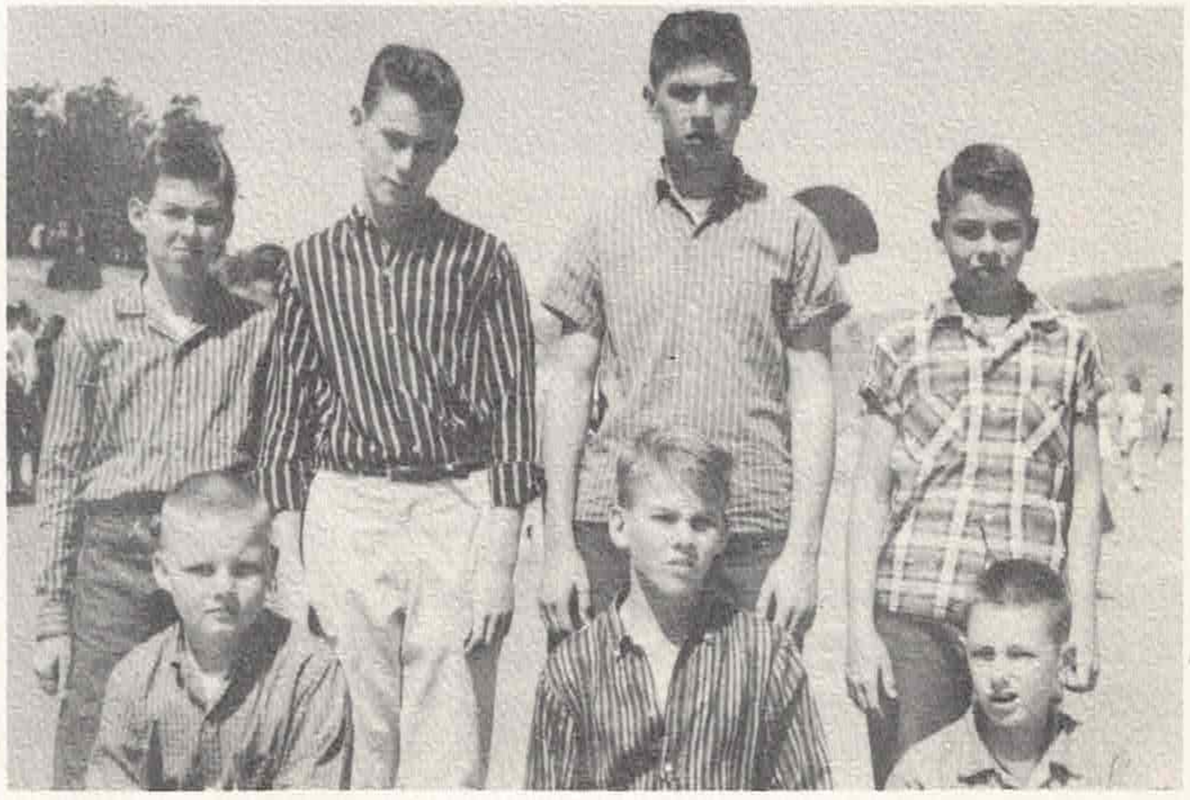

SEVENTH GRADE INTRA-MURAL BASKETBALL CHAMPIONS, "ROYALS"
Back Row: Mike Brant, Paul Molloy, Frank Hall, Vic Shellenberg. Front Row: John Danforth, Jeff Harper, Roger Miller.

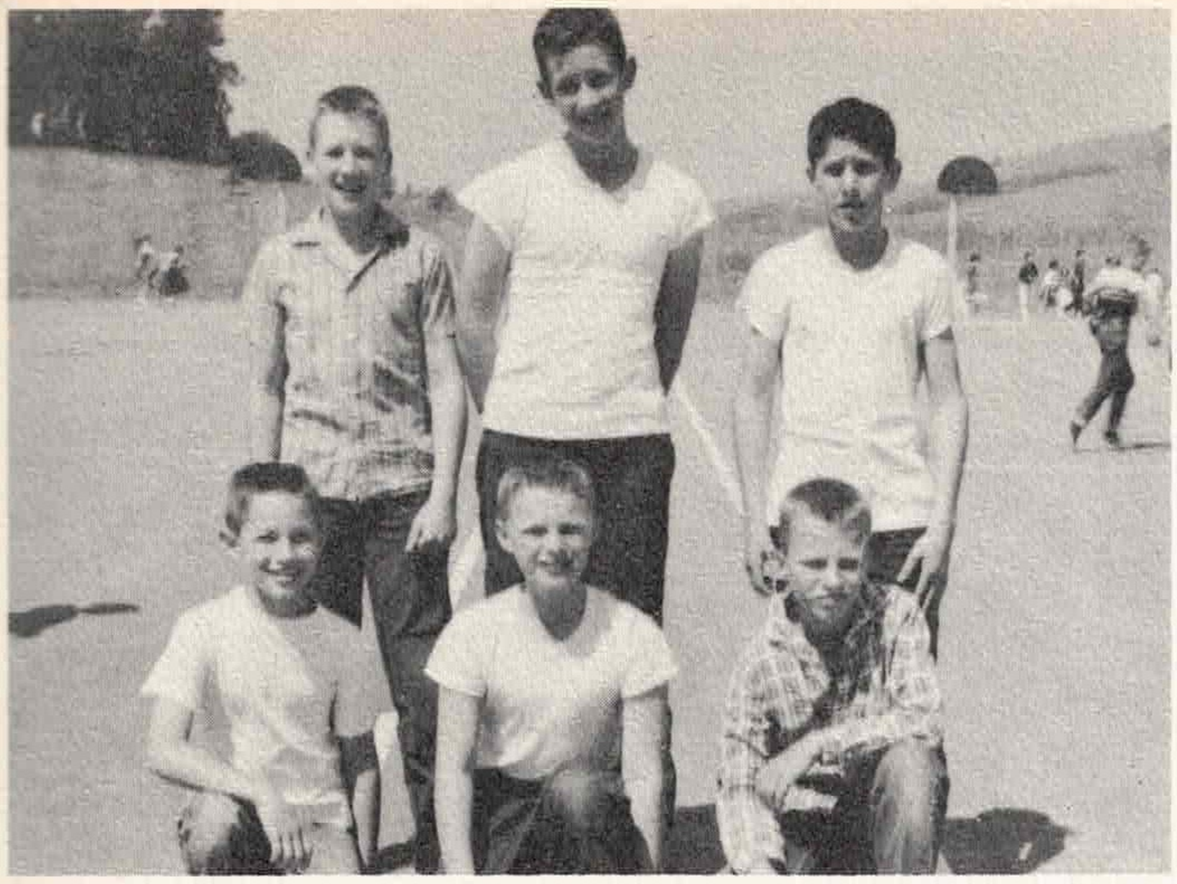

BOYS INTRA-MURAL BASKETBALL CHAMPIONS - "GAELS"

Front Row: Richard Swift, Mike Schneider, Eric Nielsen. Back Row: Steve Brorsen, Bill Patchett, Russell Frank.

GIRLS INTRA-MURAL BASKETBALL CHAMPIONS "HOUND DOGS"

Back Row: Carole Morrow, Gail Hunt, Susan Pennington, Sally Sutton, Linda Barneson. Front Row: Paula Parshal, Becky Heart, Denise Gilmore, Kathy Short, Nancy Brown.

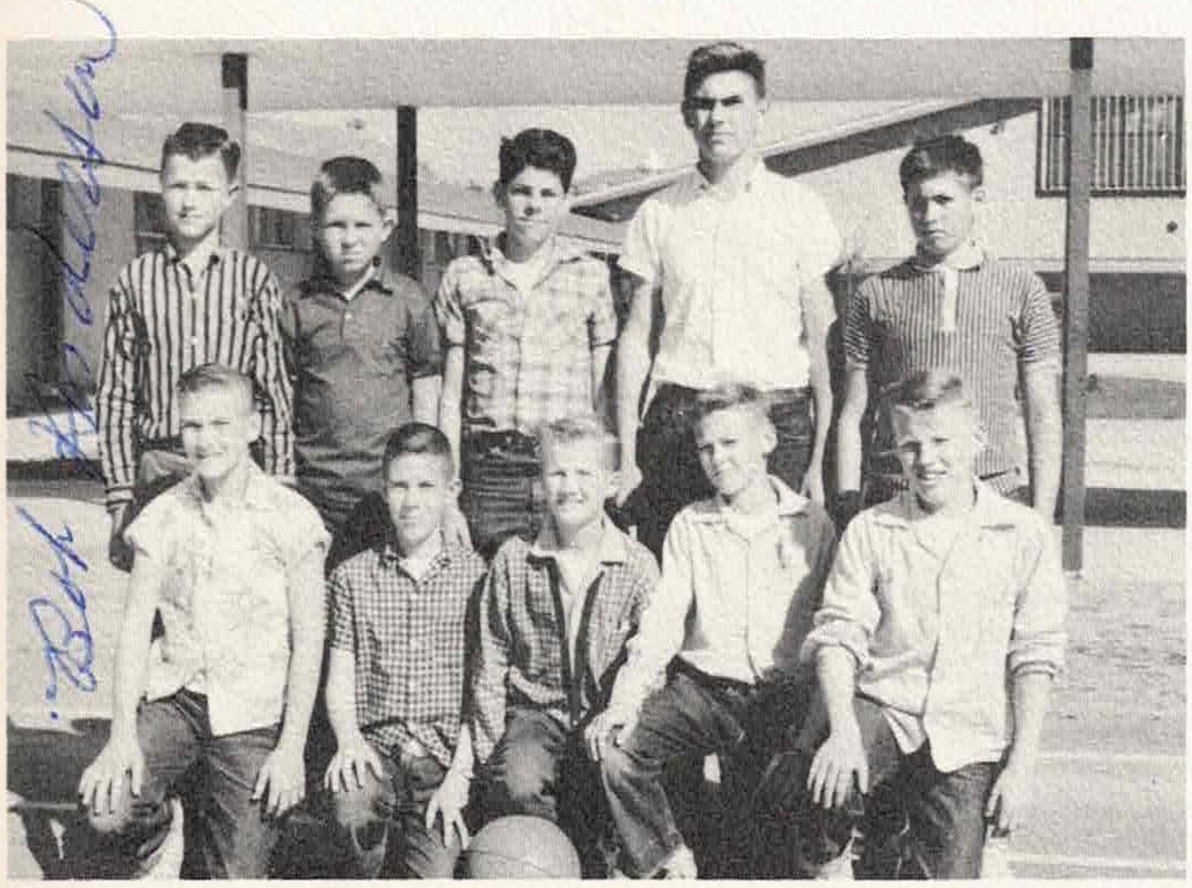

BOYS NOON LEAGUE BASKETBALL CHAMPIONS - HOMEROOM 7E

Front Row: Bob Anderson, Richie Shorr, Ricky Clevenger, Larry Ligon, Dean Swift. Back Row: Jim Schmidt, David Olson, Jeff Idelson, Frank Hall, and Bryan Hawes.

GIRLS NOON LEAGUE BASKETBALL-VOLLEYBALL CHAMPIONS - HOMEROOM 7D

Front Row: Karyn Daniels, Kathy Trunnel, Barbara Flynn, Holly DeGroot. Middle Row: Bonnie Bullivant, Donna Young, Susan Kroninger, Mary Rowe. Back Row: Kathy Gearhart, Susan Pennington, Diane Starn, Charlotte O'Neil, Sharon Woodnutt, and Diane Markland.

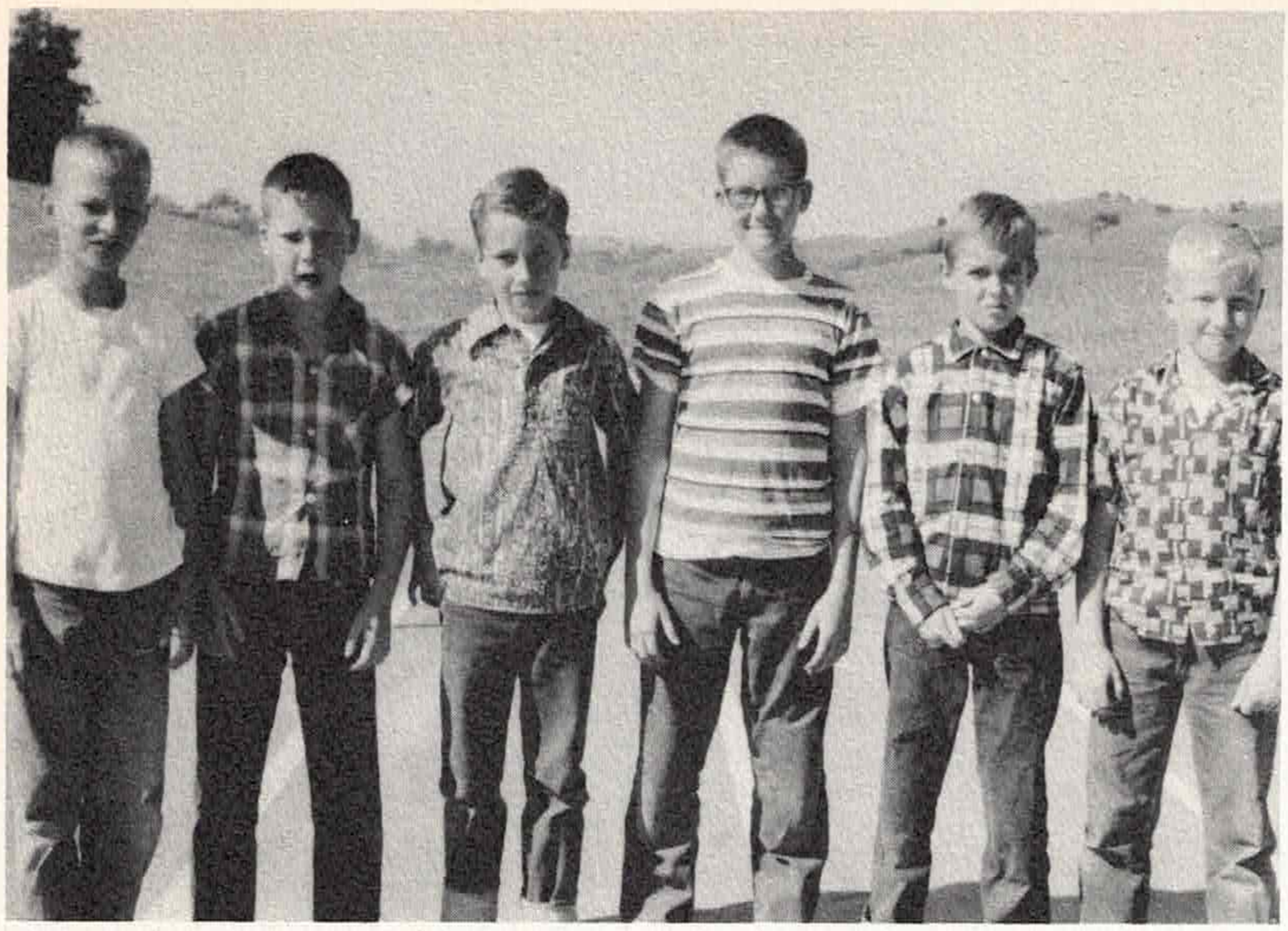

FIFTH GRADE BASKETBALL NOON LEAGUE CHAMPIONS
Eric Nielsen, Scott Soder, Bill Lundquist, Rick Sullivan, Mike Dougherty, Graham Malony.

BOY-GIRL MIXED BASEBALL TOURNAMENT CHAMPIONS

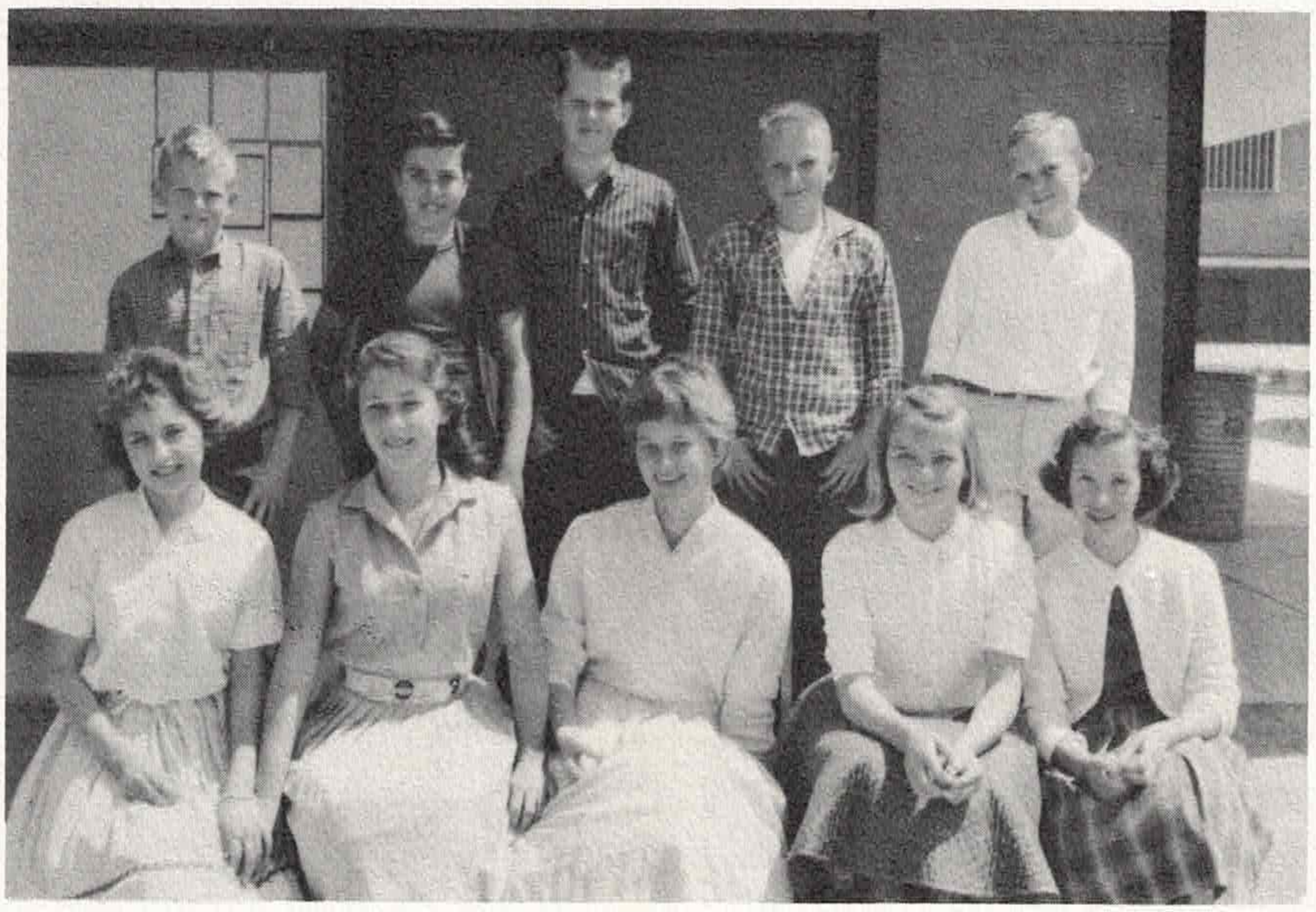

Front Row: Sue Jones, Gloria Ensminger, Pam Guy, Linda Barneson, Denise Gilmore. Back Row: Cary Anderson, Steve Hawk, Bill Ose, Steve Tengstedt, Tom Hughes.

MIXED BOY-GIRL VOLLEYBALL TOURNAMENT CHAMPIONS - HOMEROOM 7C
Front Row: Nancy Laston, Kitty Terry, Bonnie Cotton, Nancy Hopper, Karen Winn, Pam Farrell. Back Row: Roger Miller, Paul Molloy, Dan Tycer, Rich Fisher, and Kenn Roberts.

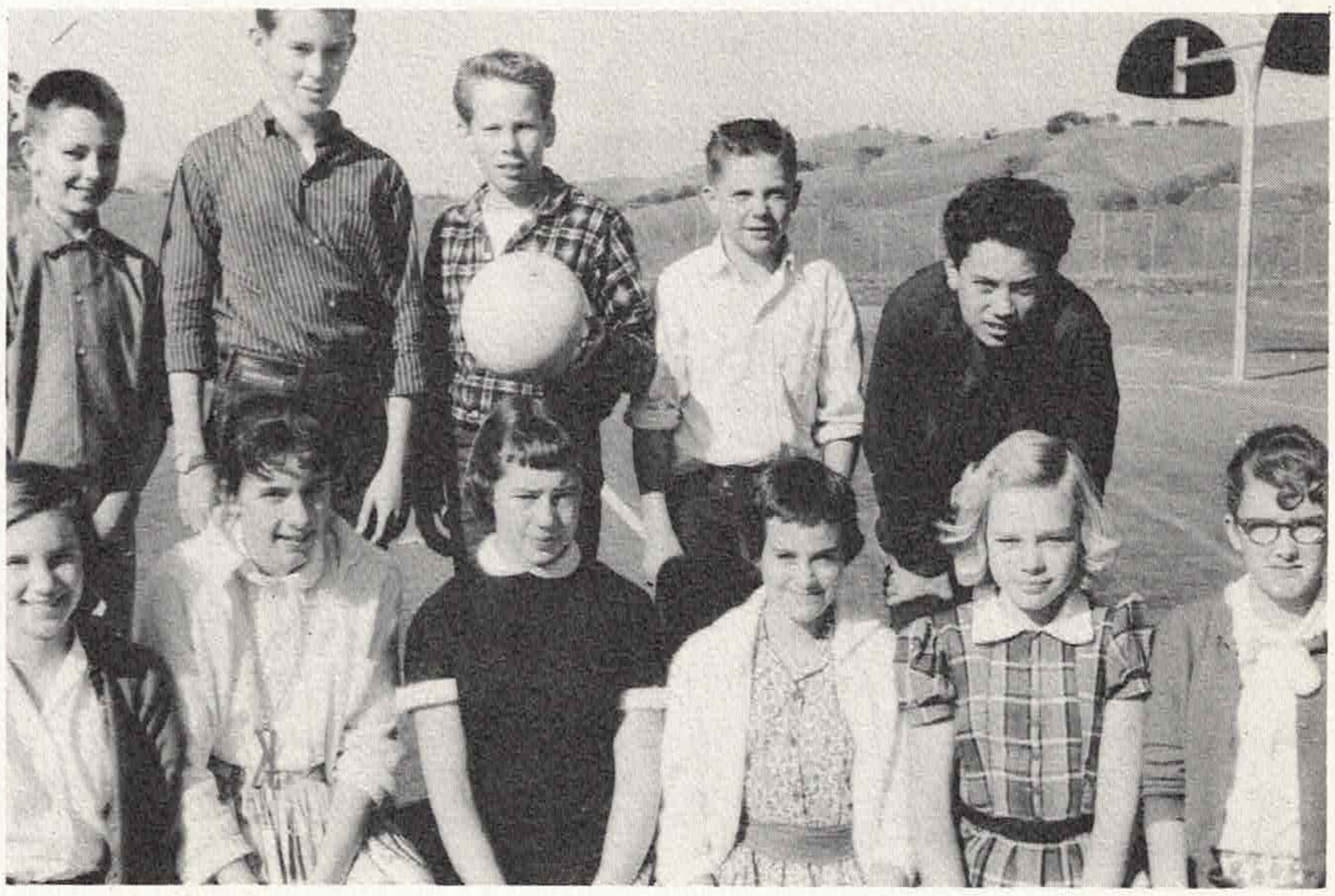

SEVENTH GRADE CHEERLEADERS
Left to Right: Sharon Woodnutt, Nancy Hopper, Jane Rutherford.

SEVENTH GRADE BOY-GIRL BASKETBALL TOURNAMENT CHAMPIONS - 7D
Back Row: Sharon Woodnutt, Susan Pennington, Diane Starn. Front Row: Dennis Stults, and Vic Shellenberg.

GIRLS NOON LEAGUE CHAMPIONS- "HUDSONS"
Back Row: Susan Hollman, Diane Hollister, Yvonne Mancini, Carolyn Hernandez. Front Row: Sally Peckenham, Gwynn Crouse, Teddi Lundquist.

SIXTH GRADE CHEERLEADERS
Left to Right: Pat Vincent, Sharon Stutz, Diane Hollister.

Snaps

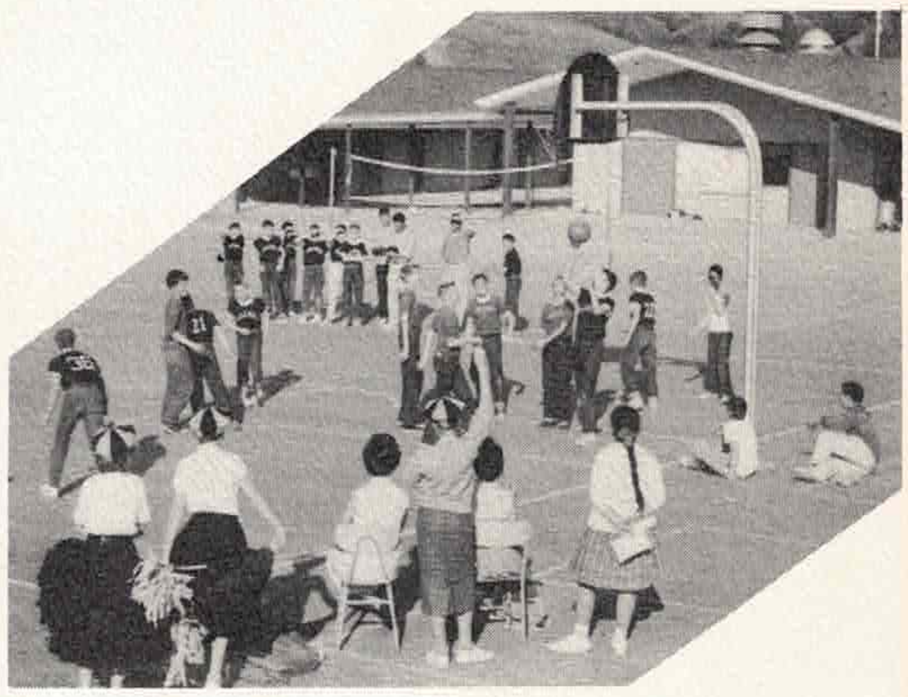

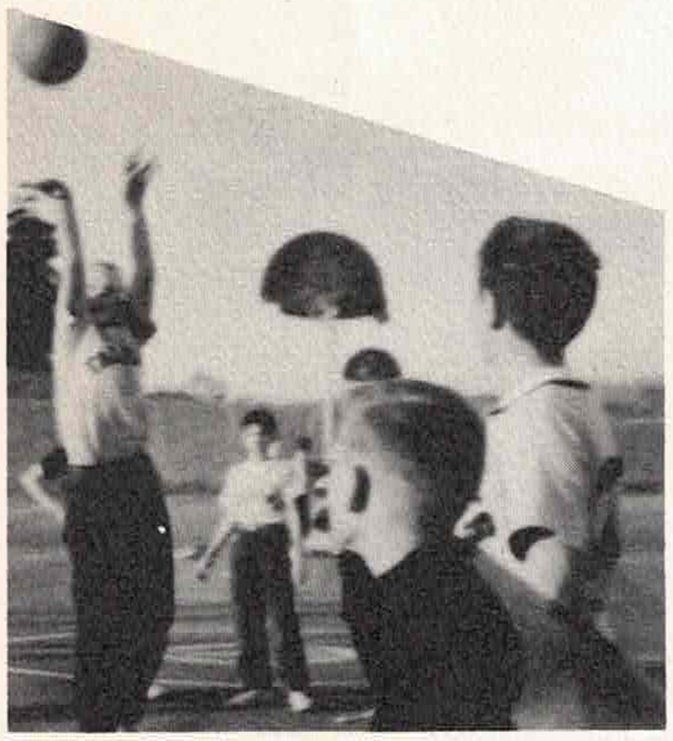

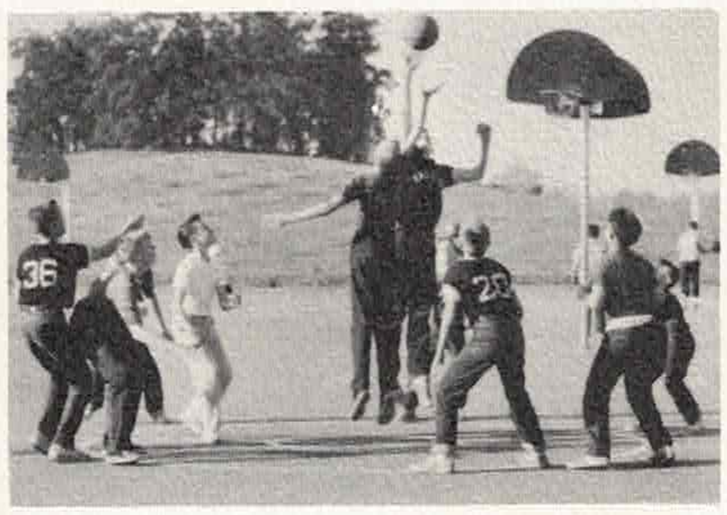

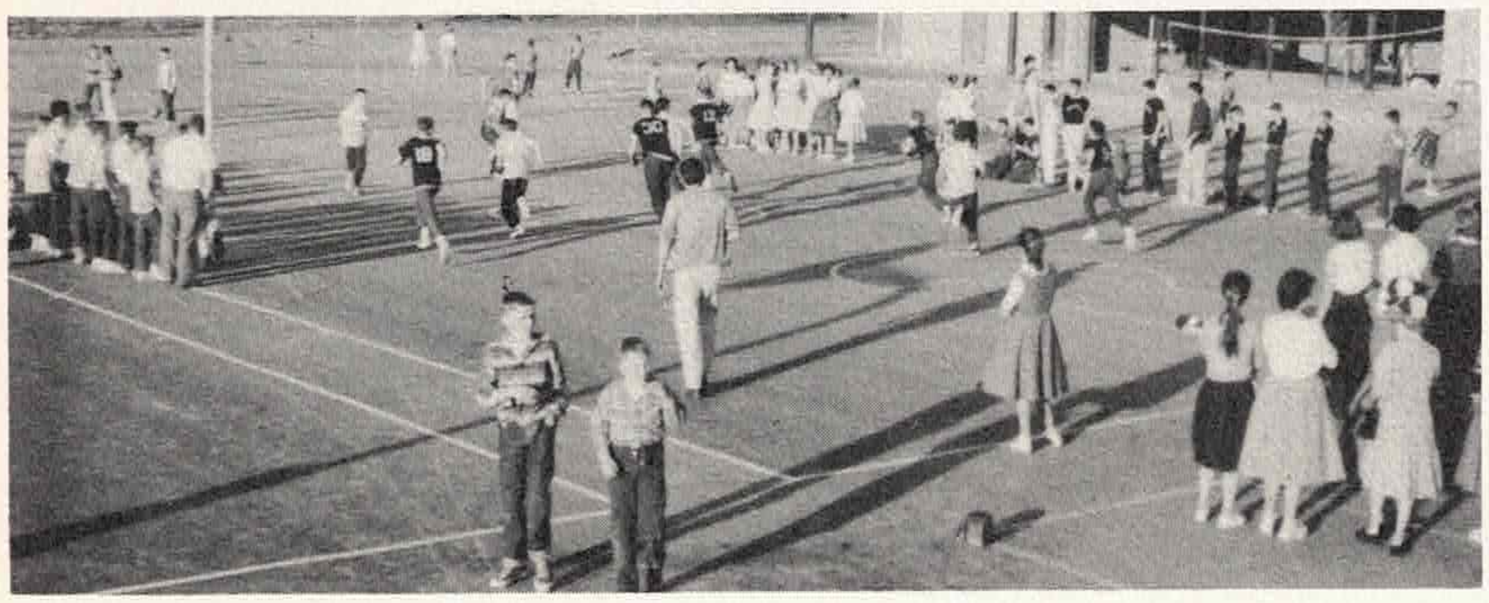

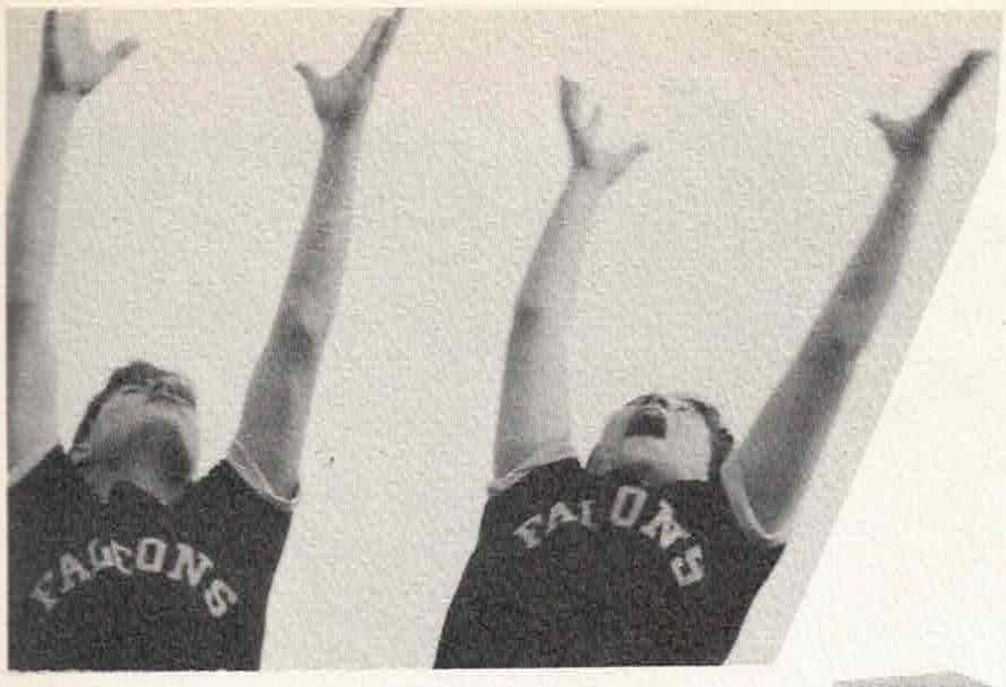
FALCONS
FALCONS

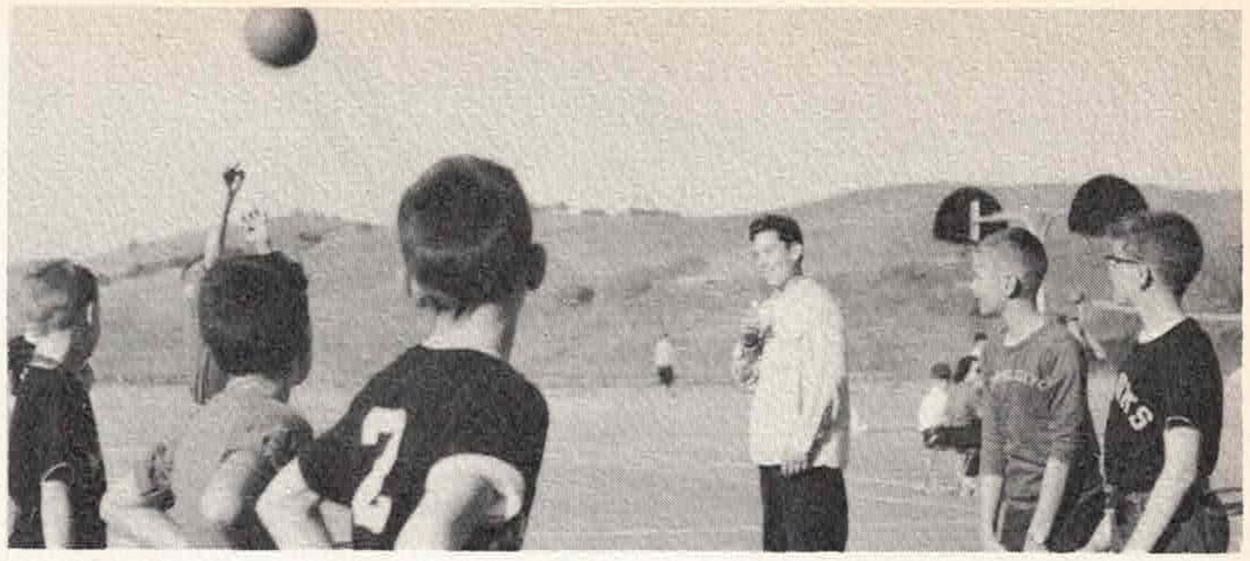

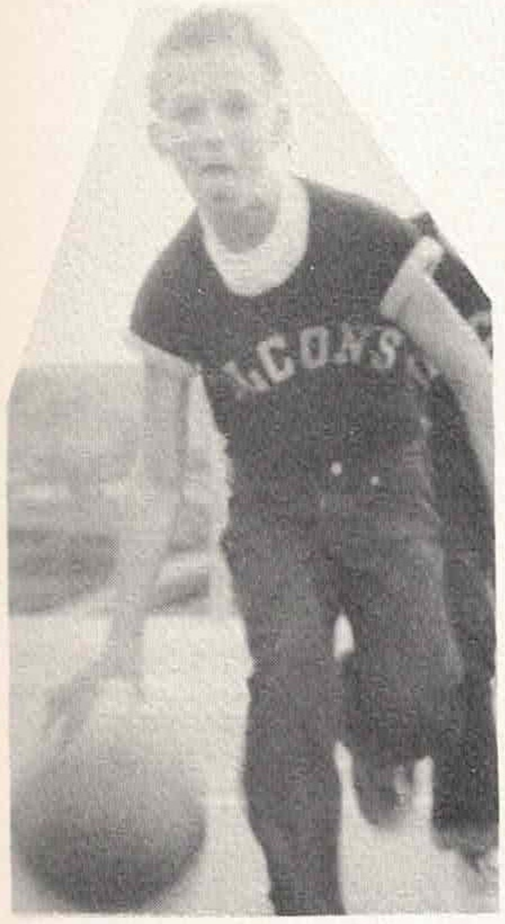
FALCONS

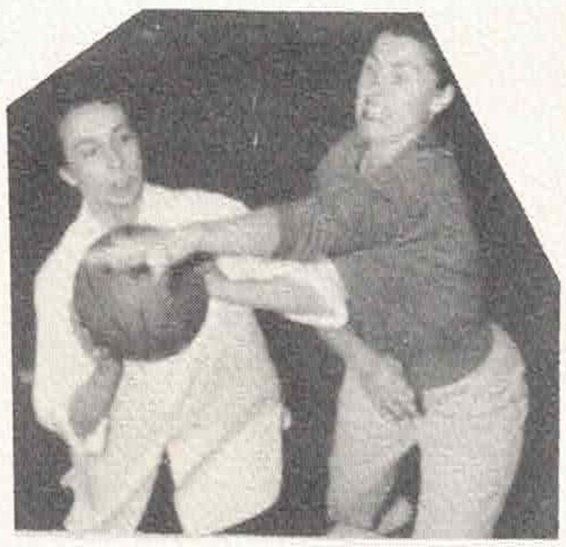

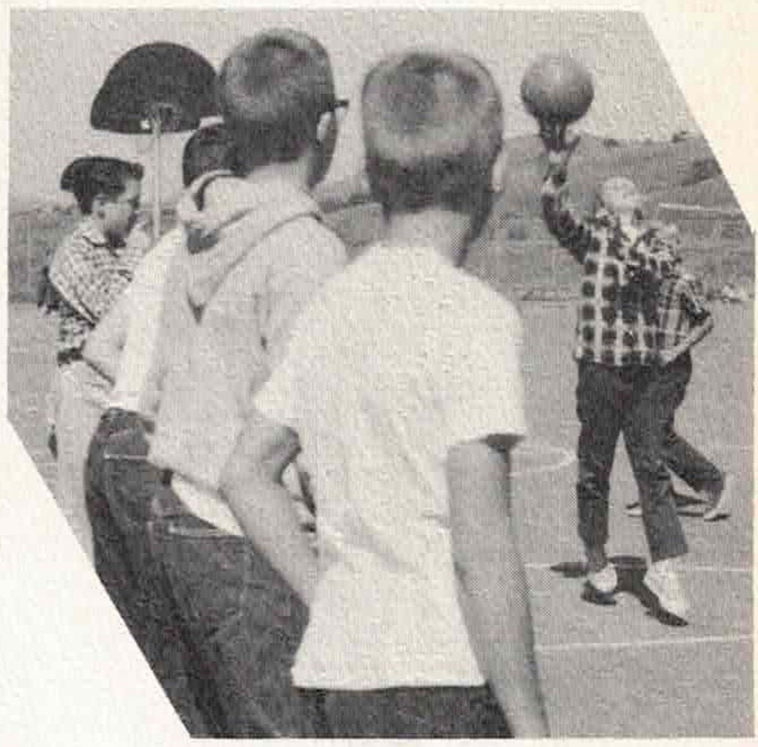

FALCONS

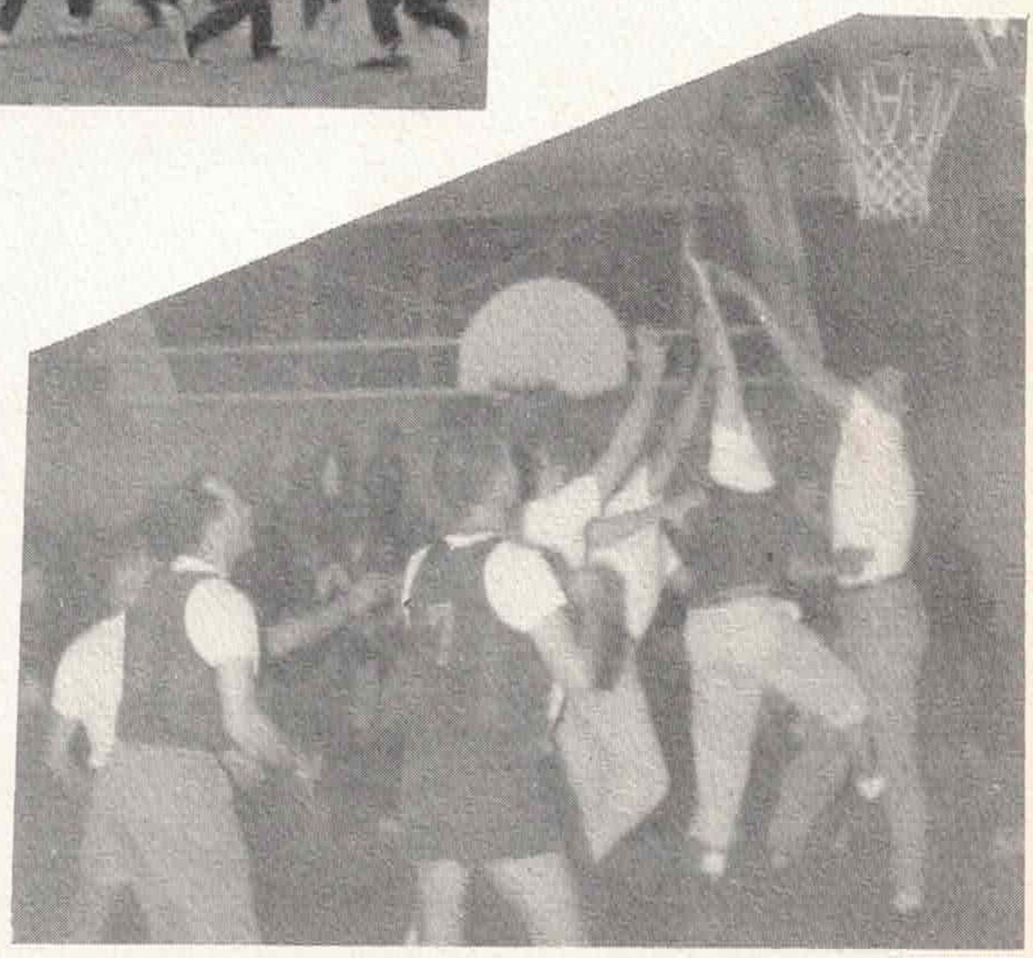

Social

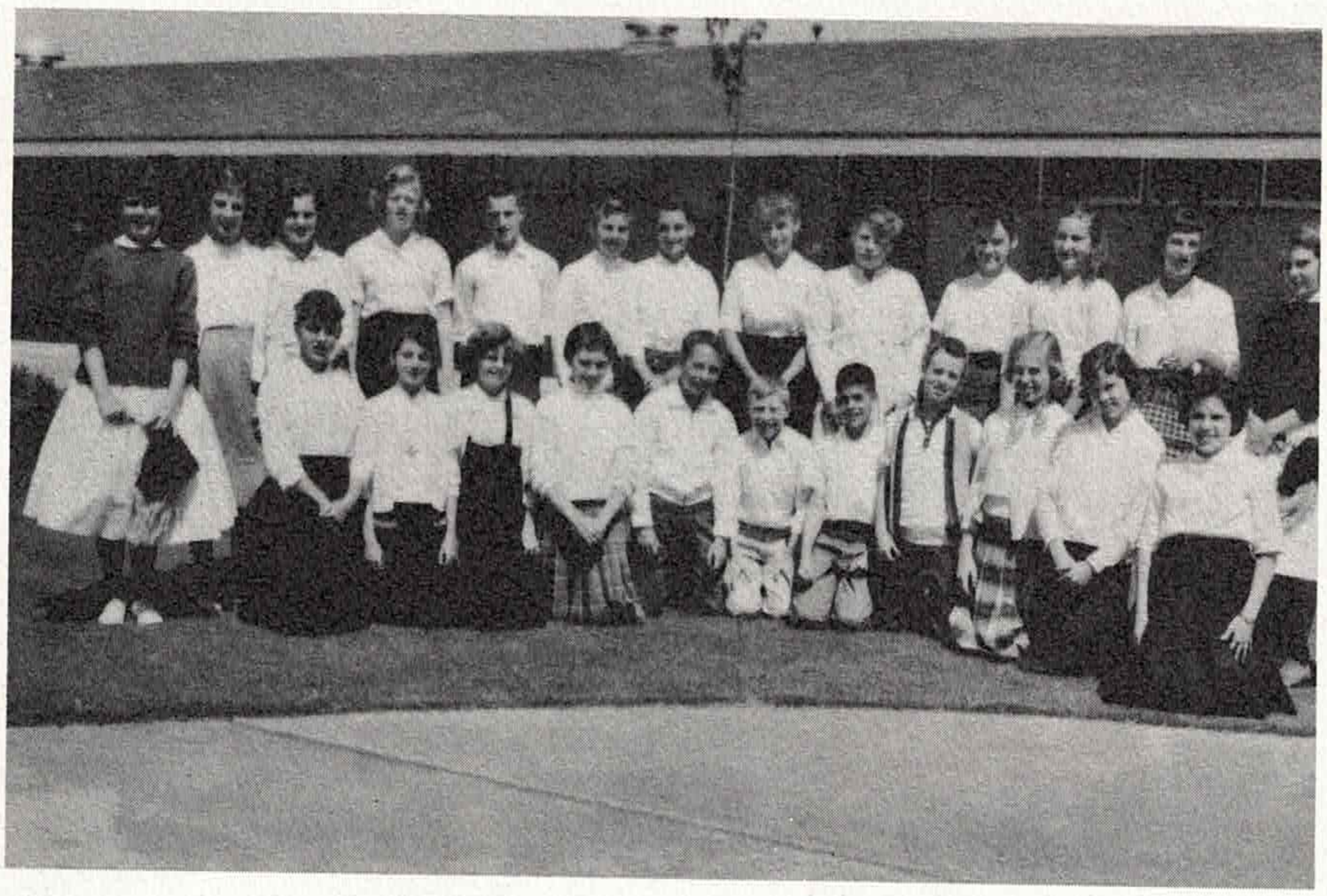

SCHOOL FIGHT SONG WINNERS

CLASS 7B

Oh! Keep up the fight Fairview team!
For we're just as good as we seem.
We'll fight to the end, our honor defend,
Oh! go Fairview Falcons go! Rah! Rah!
Our colors are silver and black.
The Falcons will never turn back.
The Falcon is flying high, any team we can defy,
Fight on to Victory!!

Activities

7th GRADE VALENTINE DANCE

Contest winners. From left to right;J. Harper, J. Thornton, T. Nielsen (Social Committee Chairman) R. Thompson, B. Lorton.

HALLOWEEN DANCE

Costume winners,left to right; R. Thompson and D. Robinson.

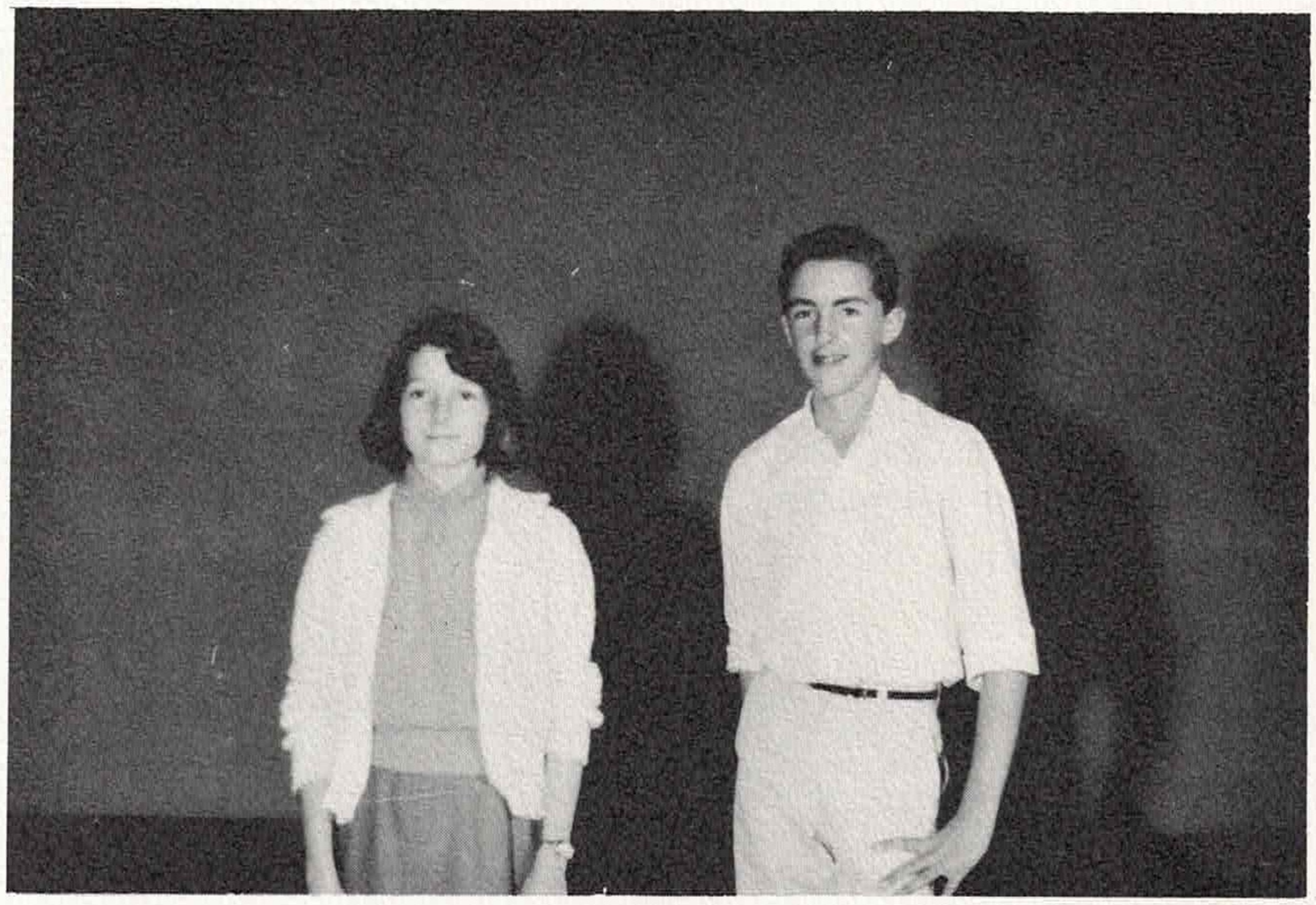

DISTRICT WIDE JUNIOR FIRE MARSHAL WINNERS

Back Row: Mrs. Pennell,Mrs. Sewell. Front Row: Josephine Thompson,Cathy Hill

ORCHESTRA

Directed by Miss Senger, the Fairview Orchestra has done a fine job.

BAND

The members of the band have performed many times throughout the year for the students and parents of Fairview.

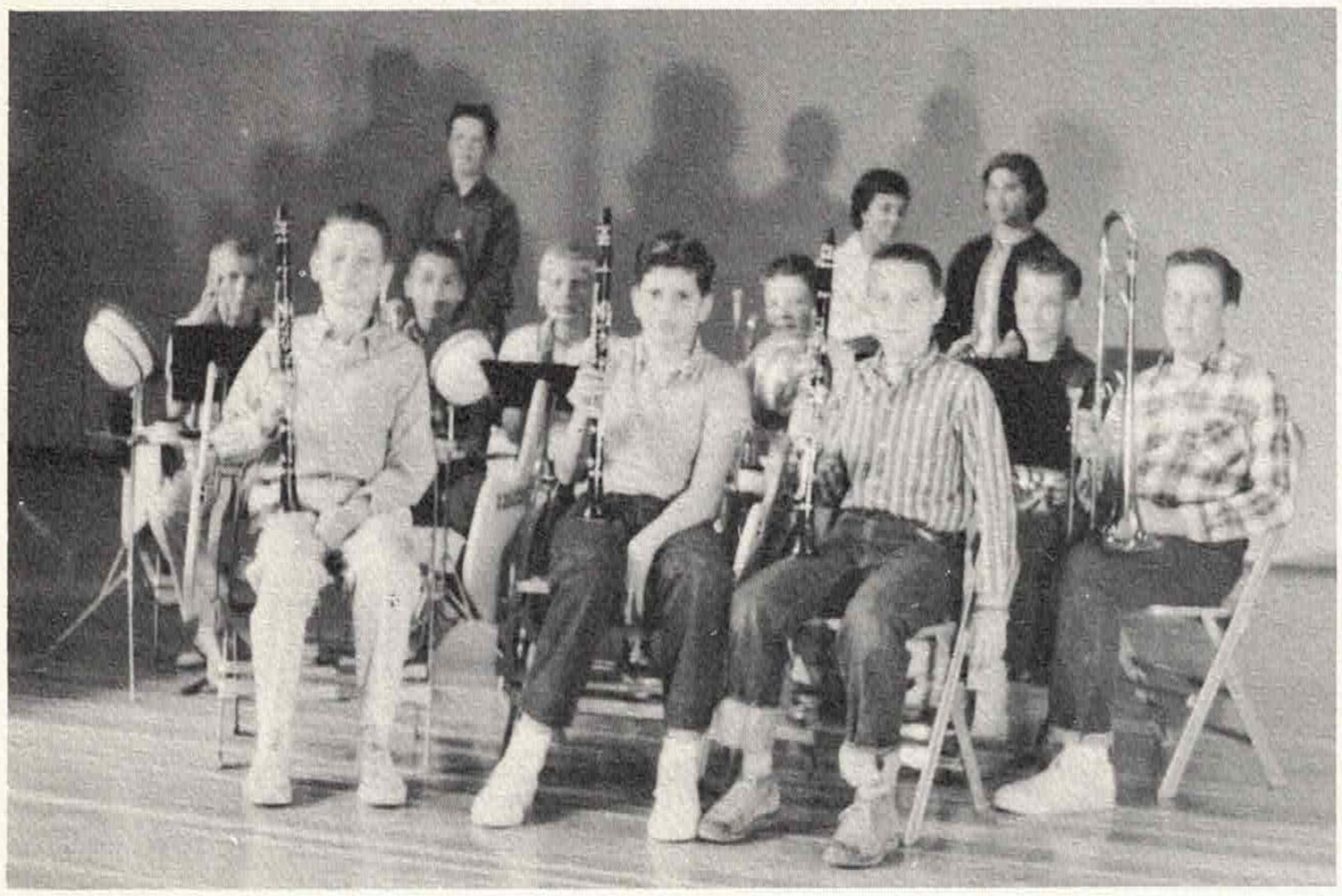

JAZZ BAND

The Jazz Band lead by Miss Senger has done an excellent job in entertaining the Student Body.

Social Snaps

Christmas Play- Class 7-C

Promotion of Cage Carnival
Class 7-F

"Meet Mr. Lincoln"
Mrs. Maisel's class-6B

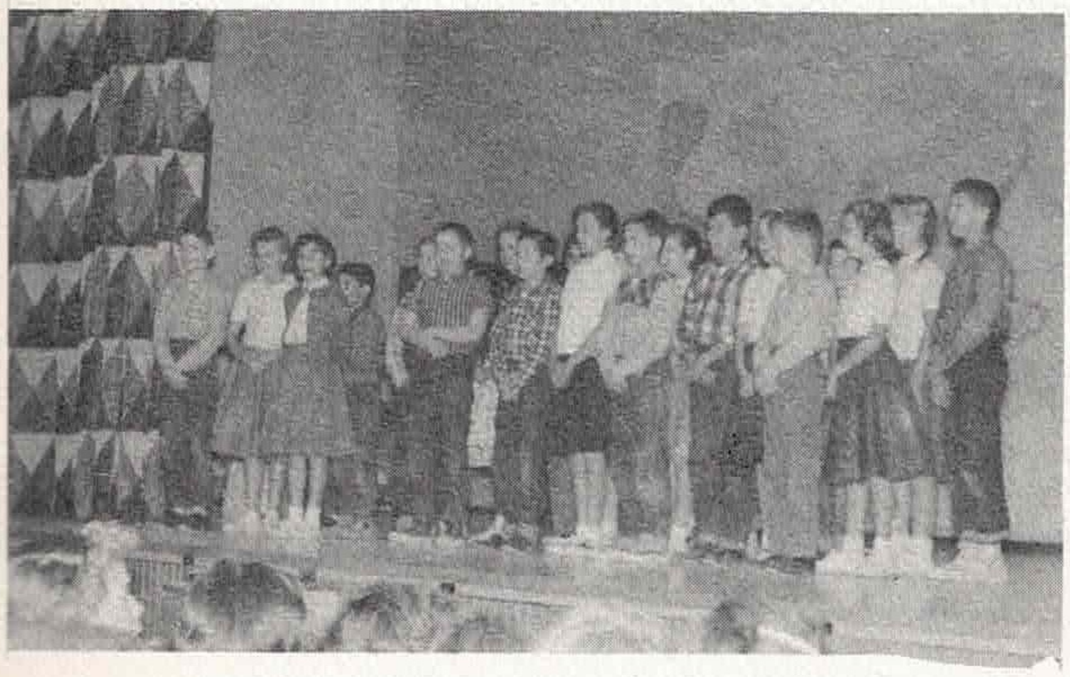

"The Night Before Christmas"
Mrs. Sewell's Class

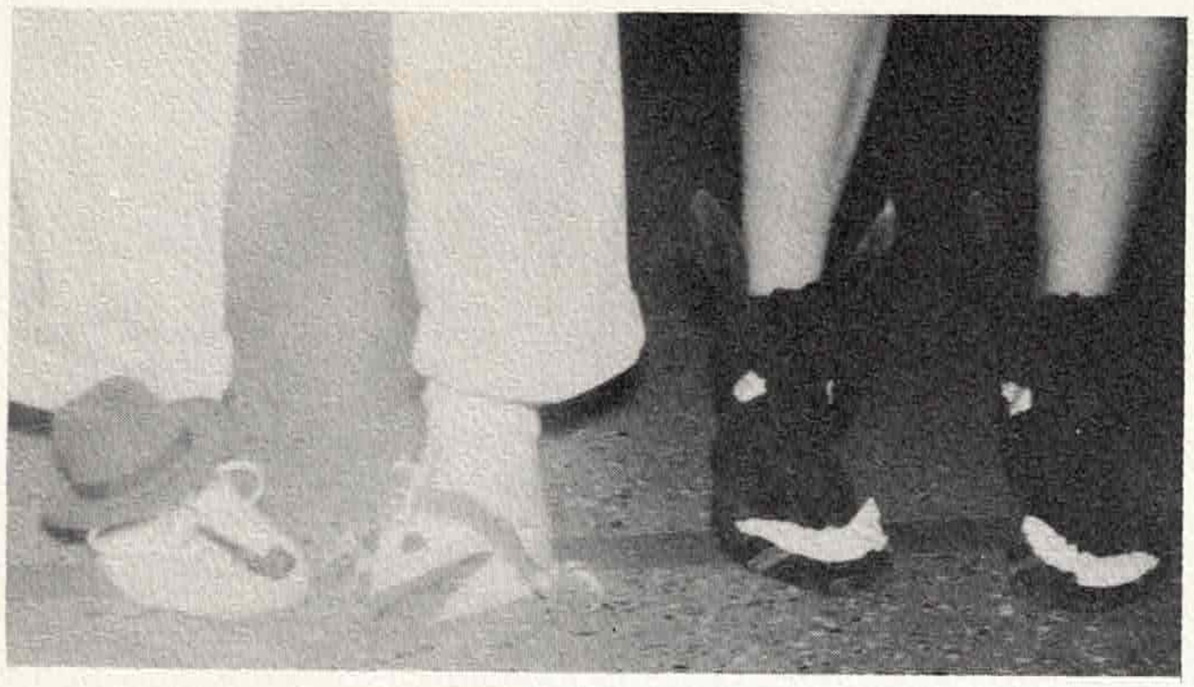

Seventh Grade Sock Hop
Winners-Jeff Harper and
Janet Thornton

Band performance at
Christmas Program.

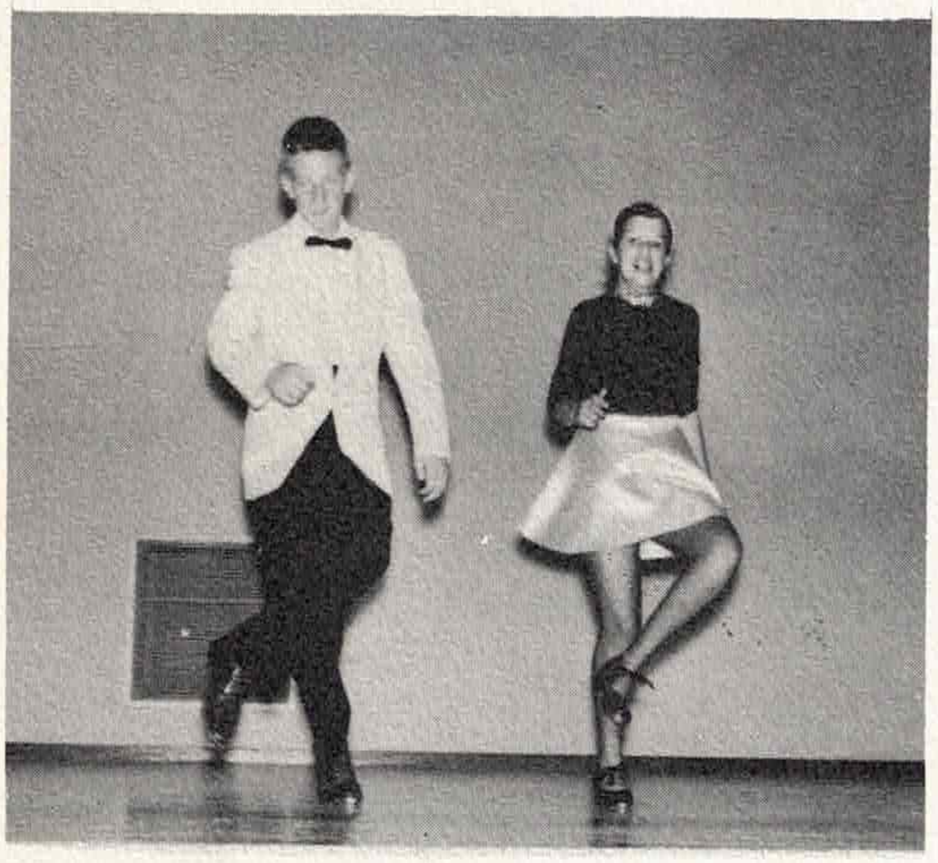

Visiting Stanley Talent
Show.

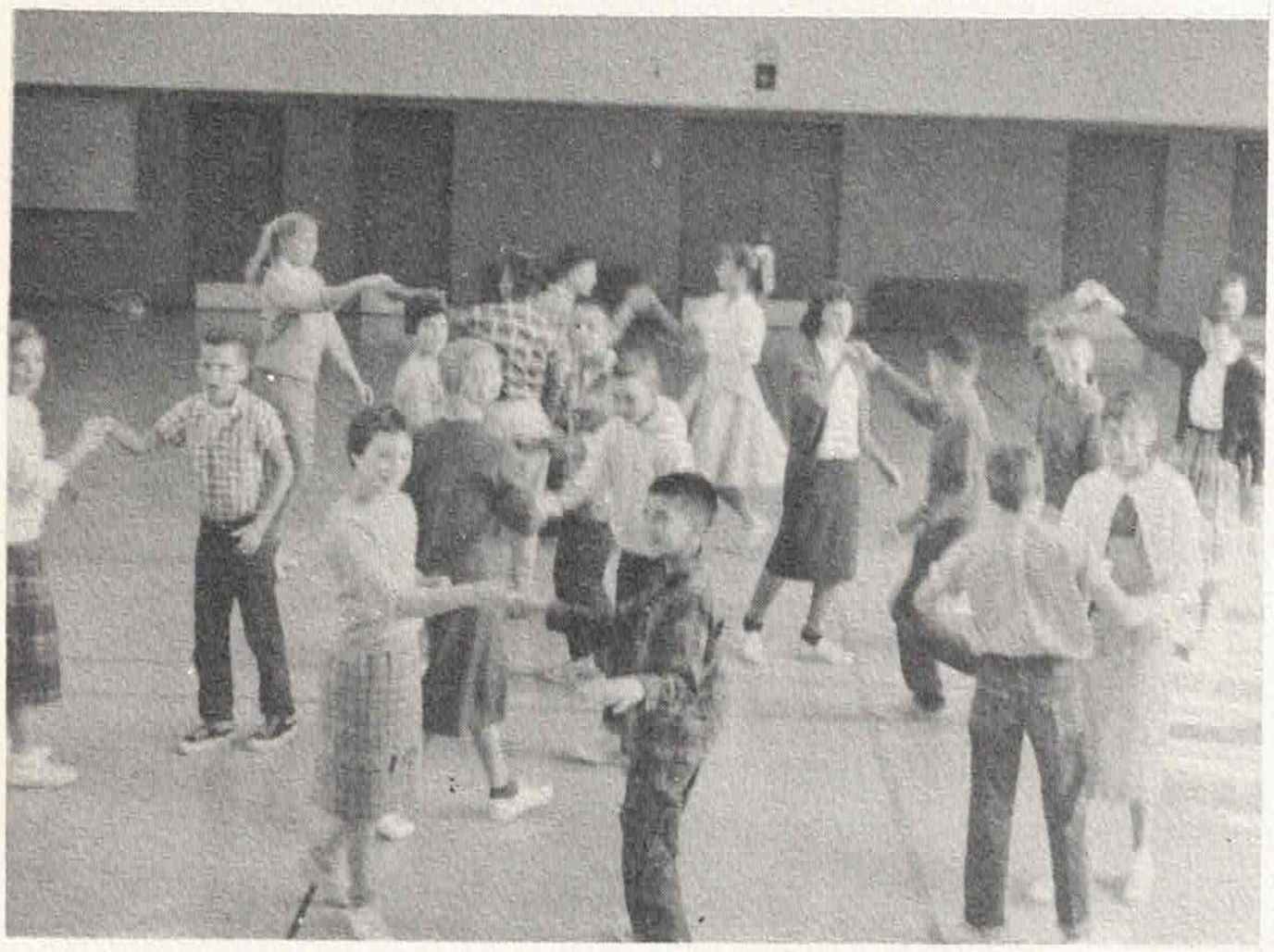

All the Social Activities have
been sucesses - Thanks to Timm
Nielsen,Social Committee Chairman

Dancing enjoyed on rainy days
by the Student Body

Class Shots

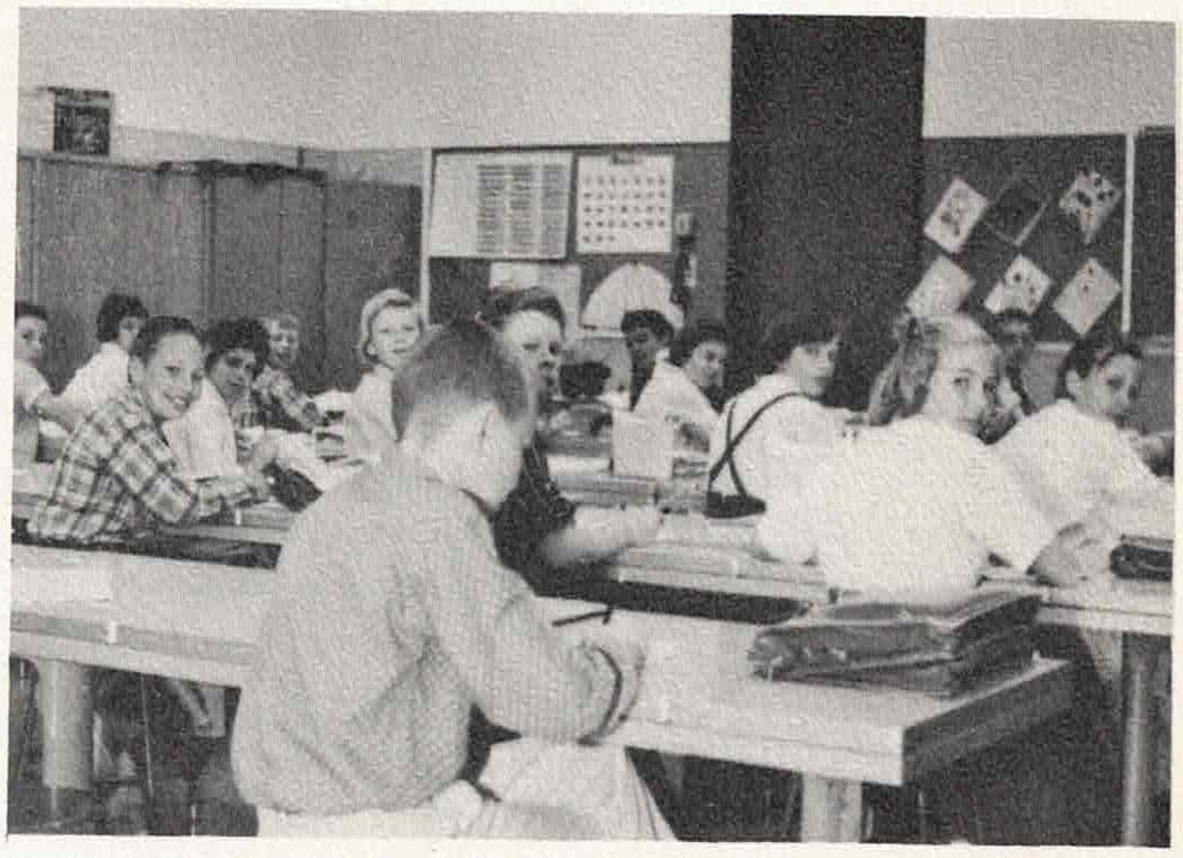

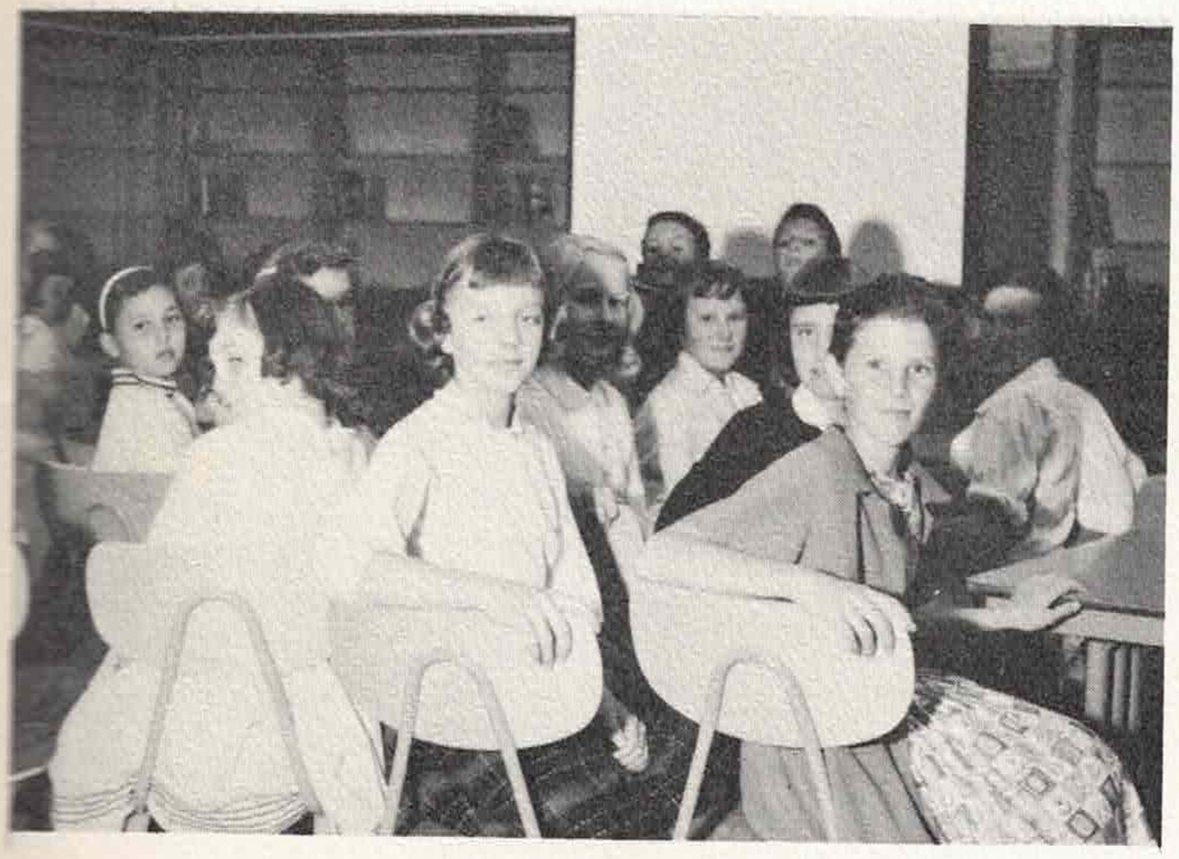

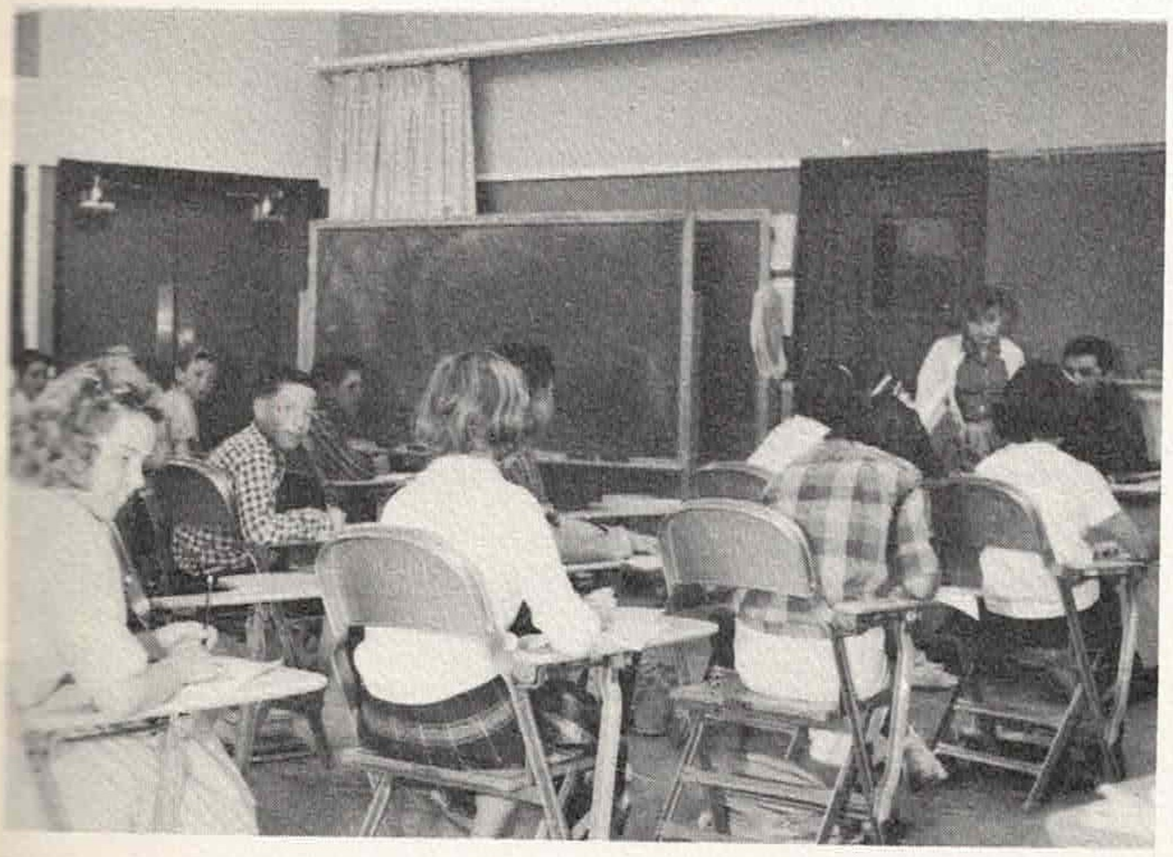

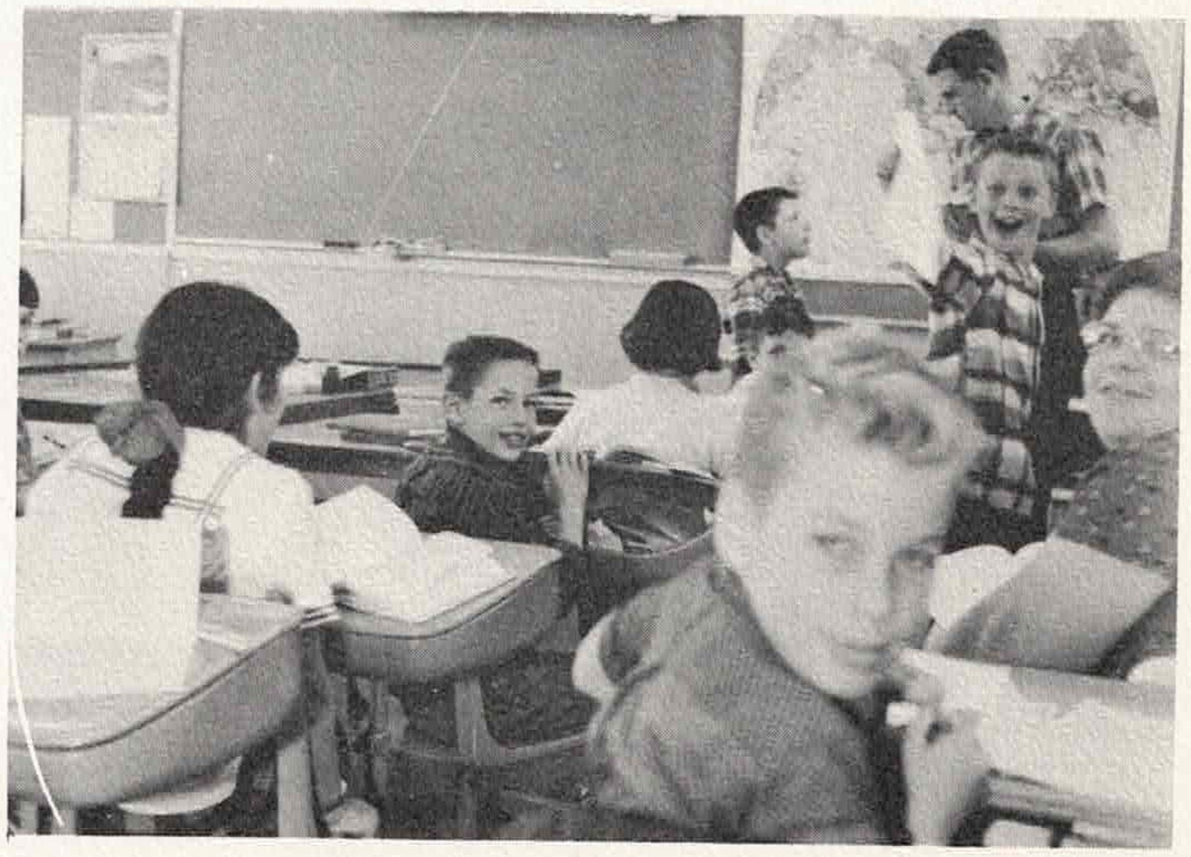

Falcon Features

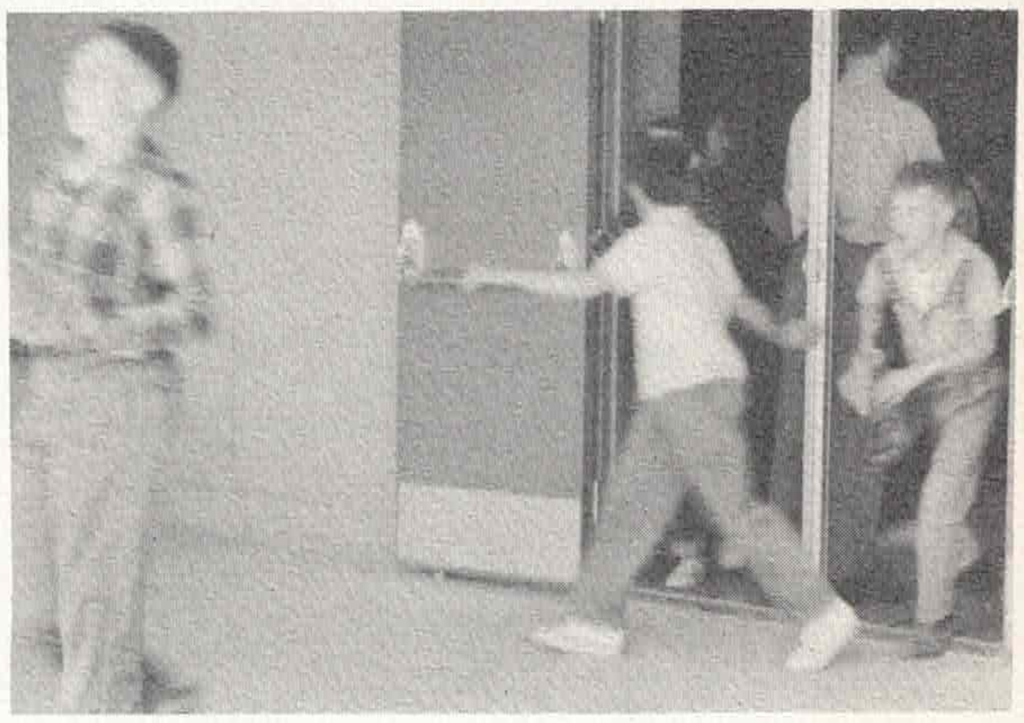

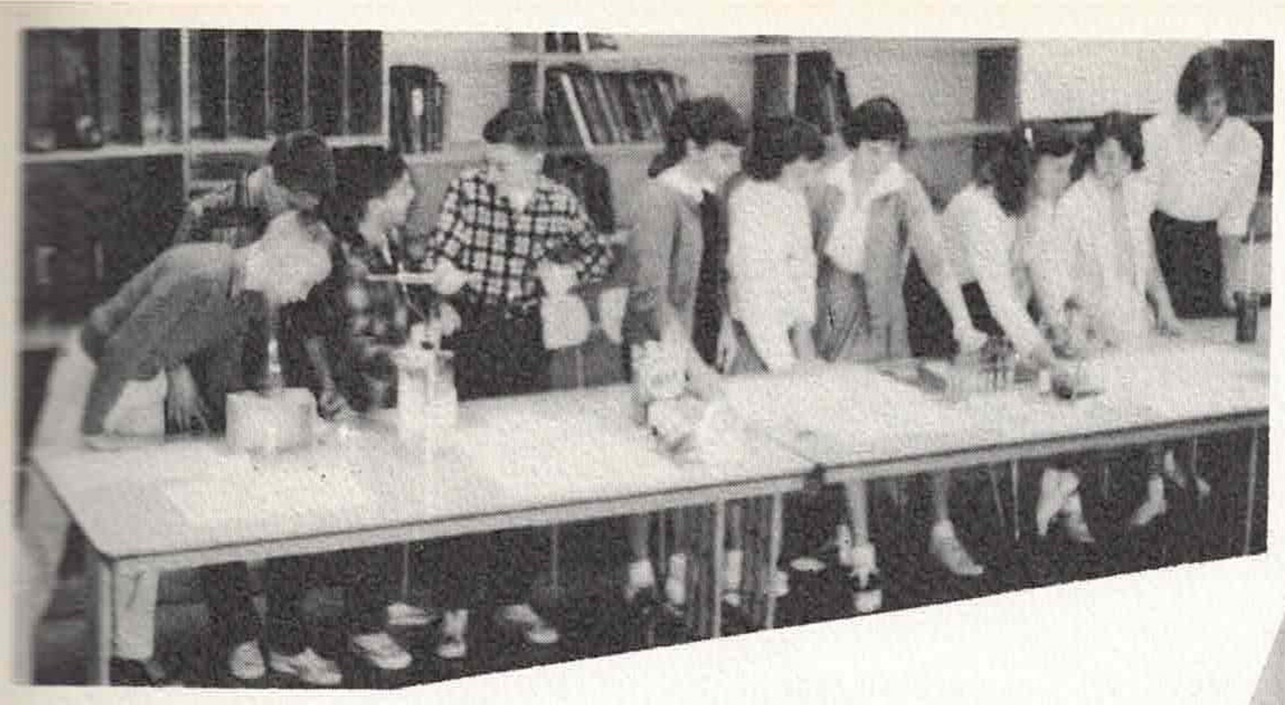

delicious
ICE CREAM
FRUIT-O-MATIC
CHILLED FRUIT

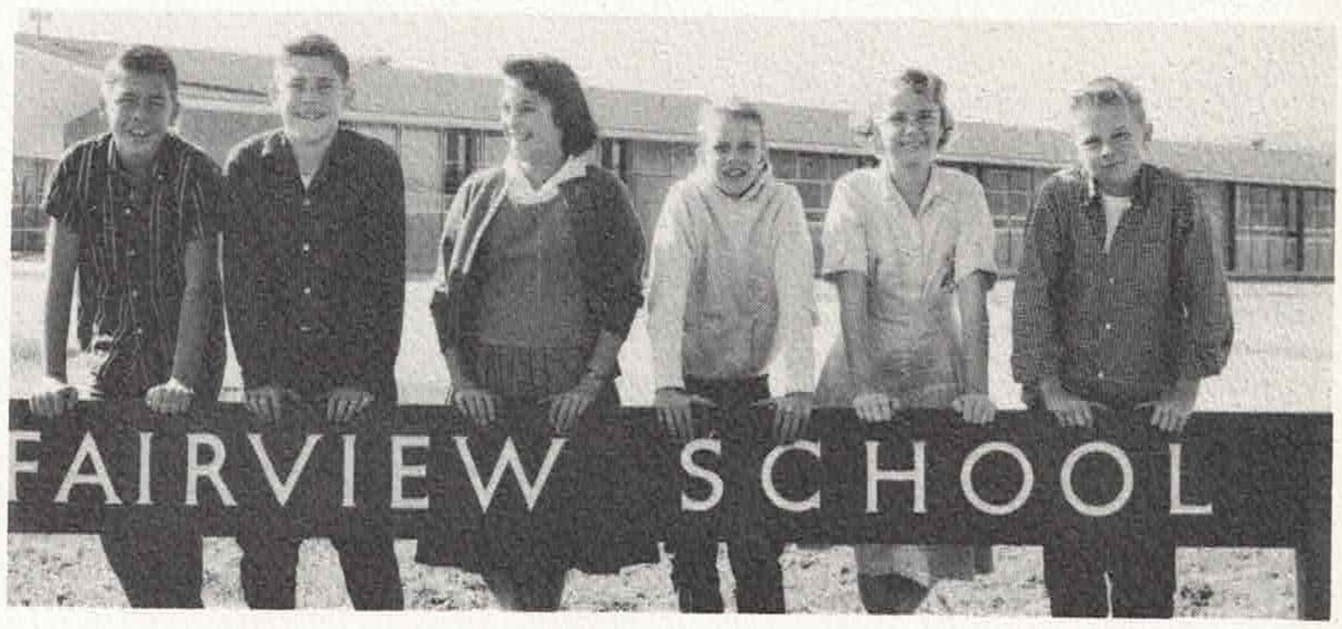
FAIRVIEW SCHOOL

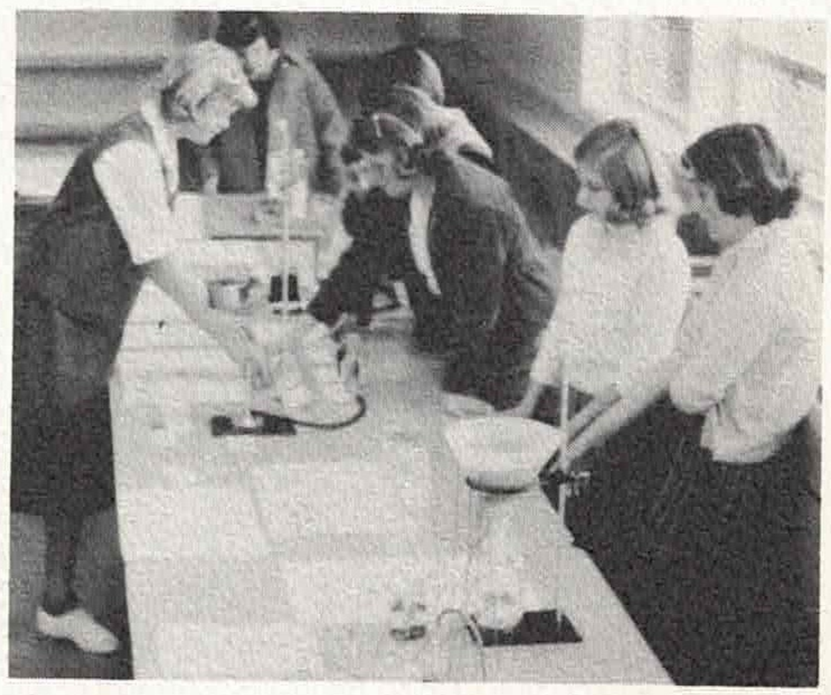

The "Nest"

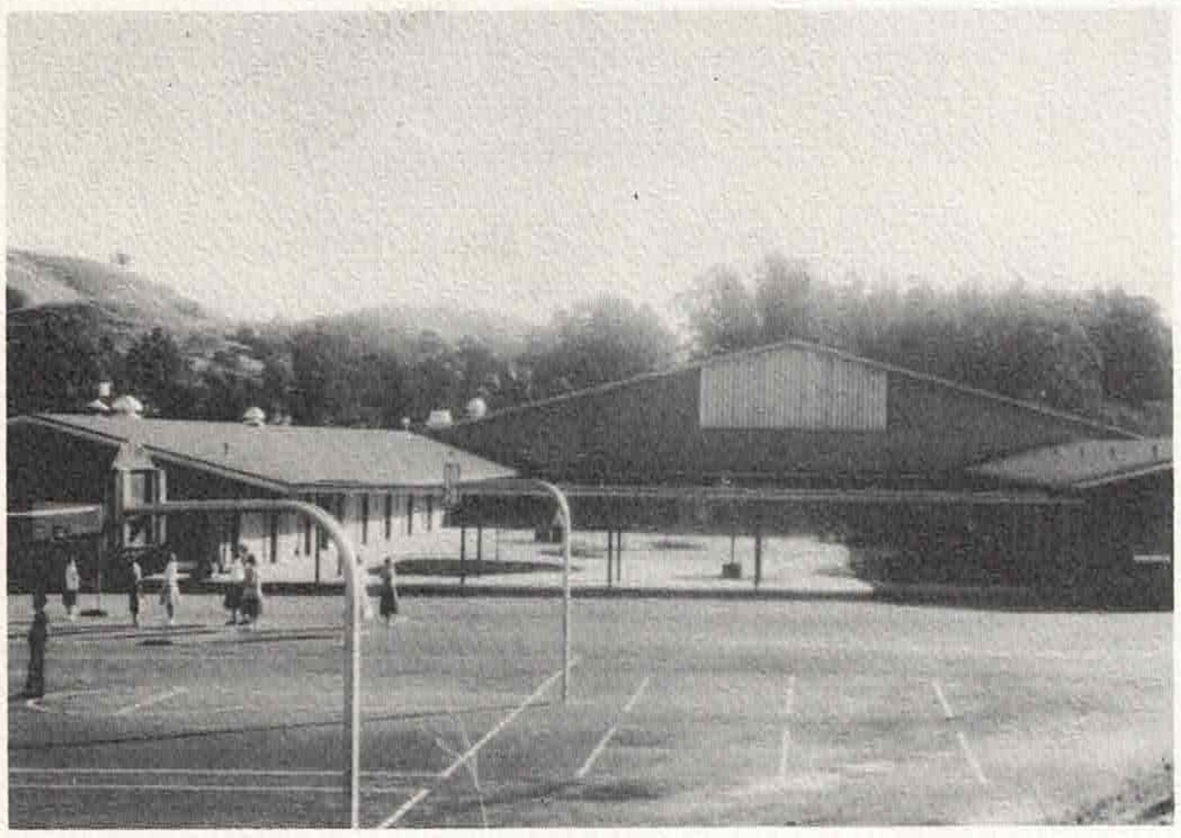

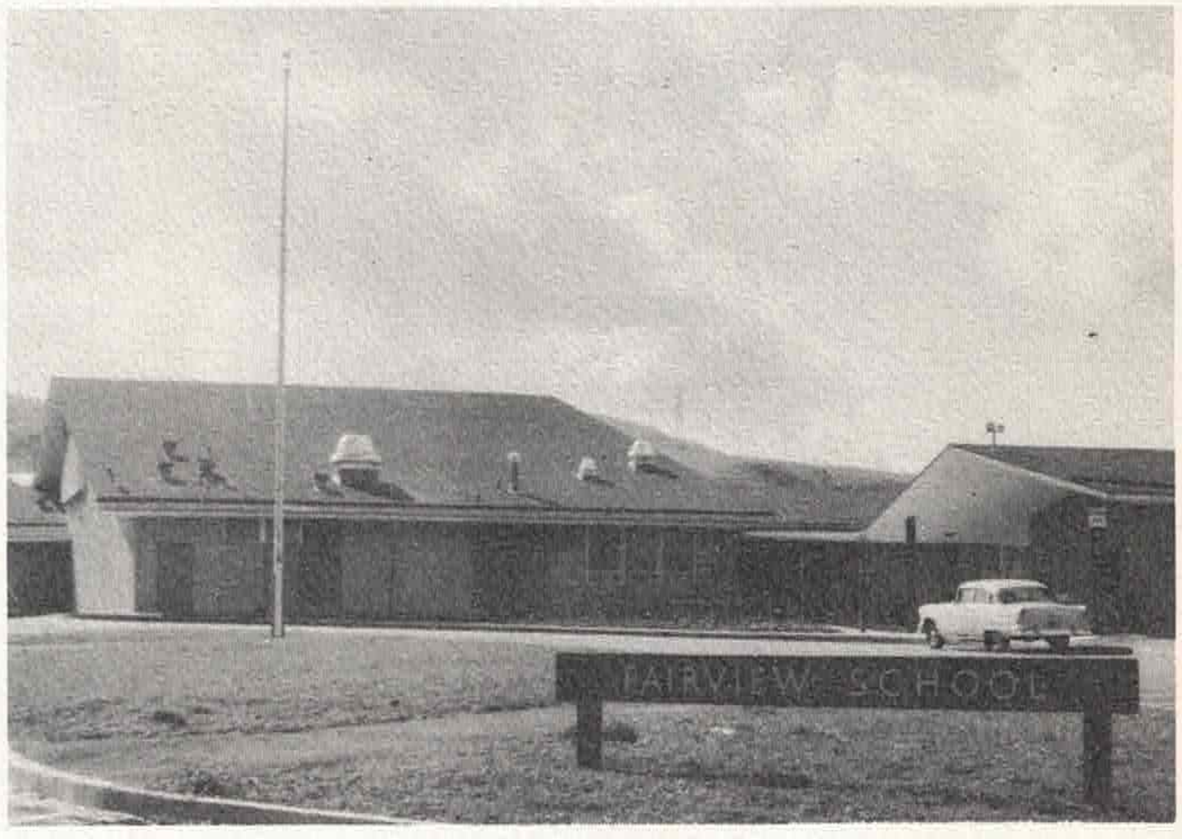

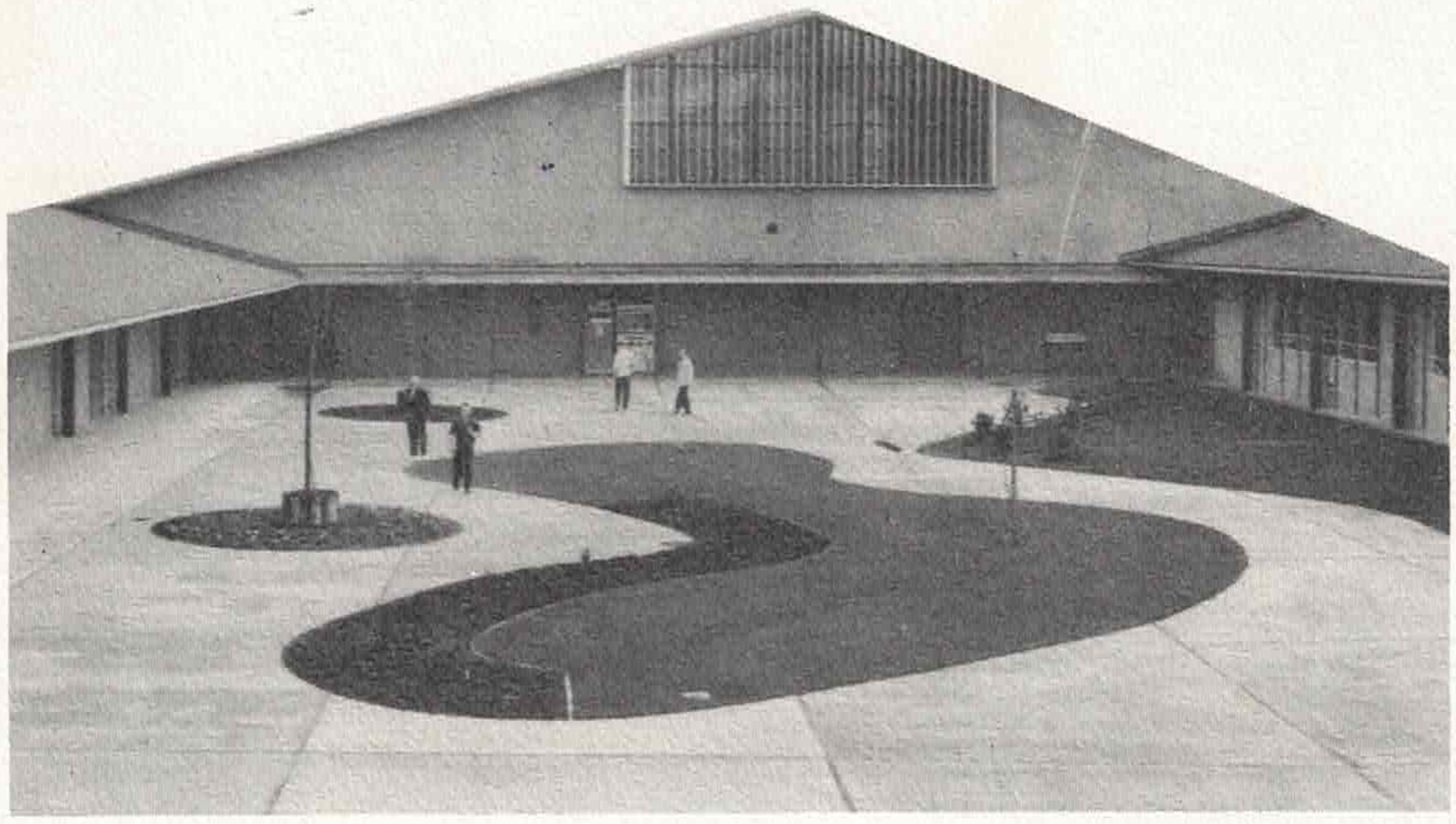

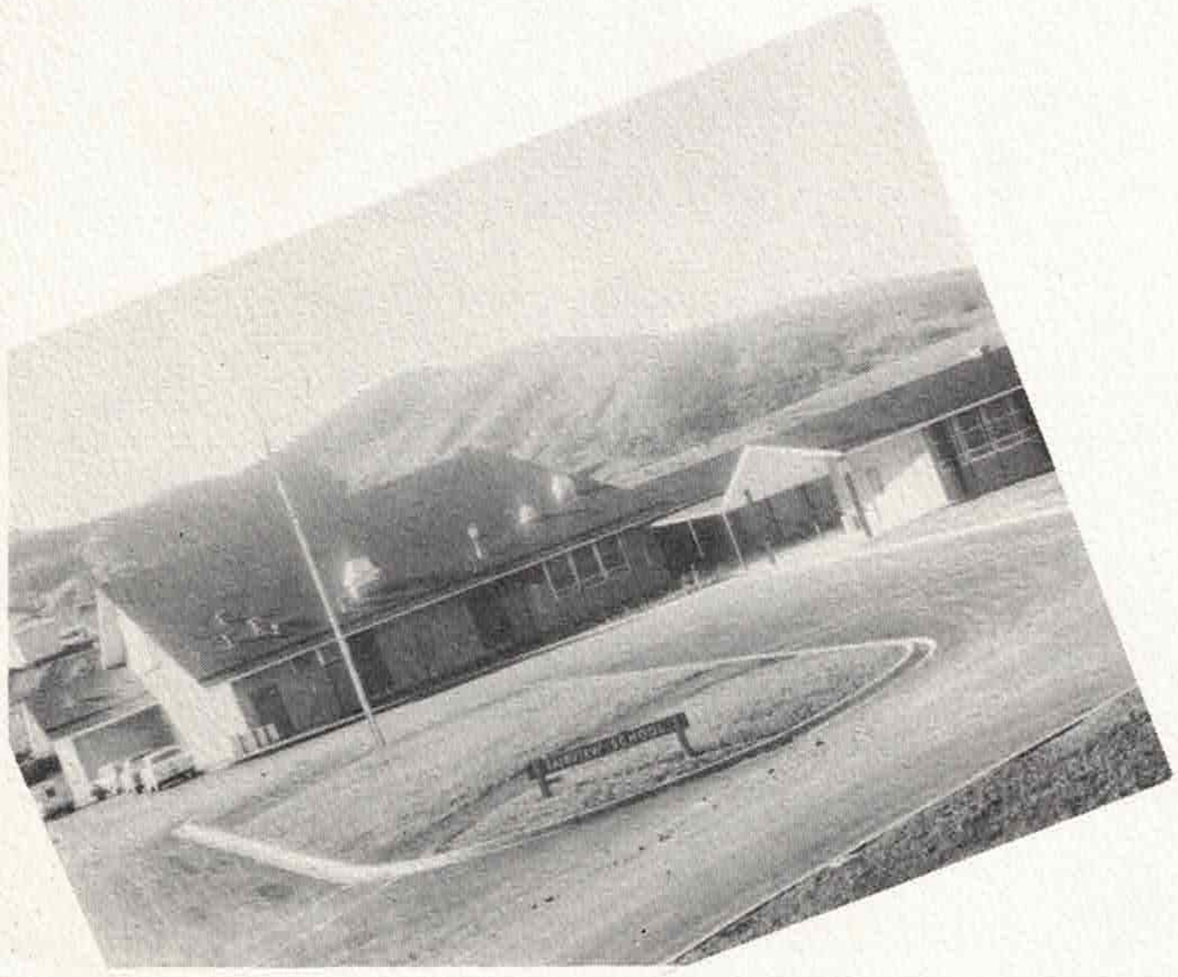

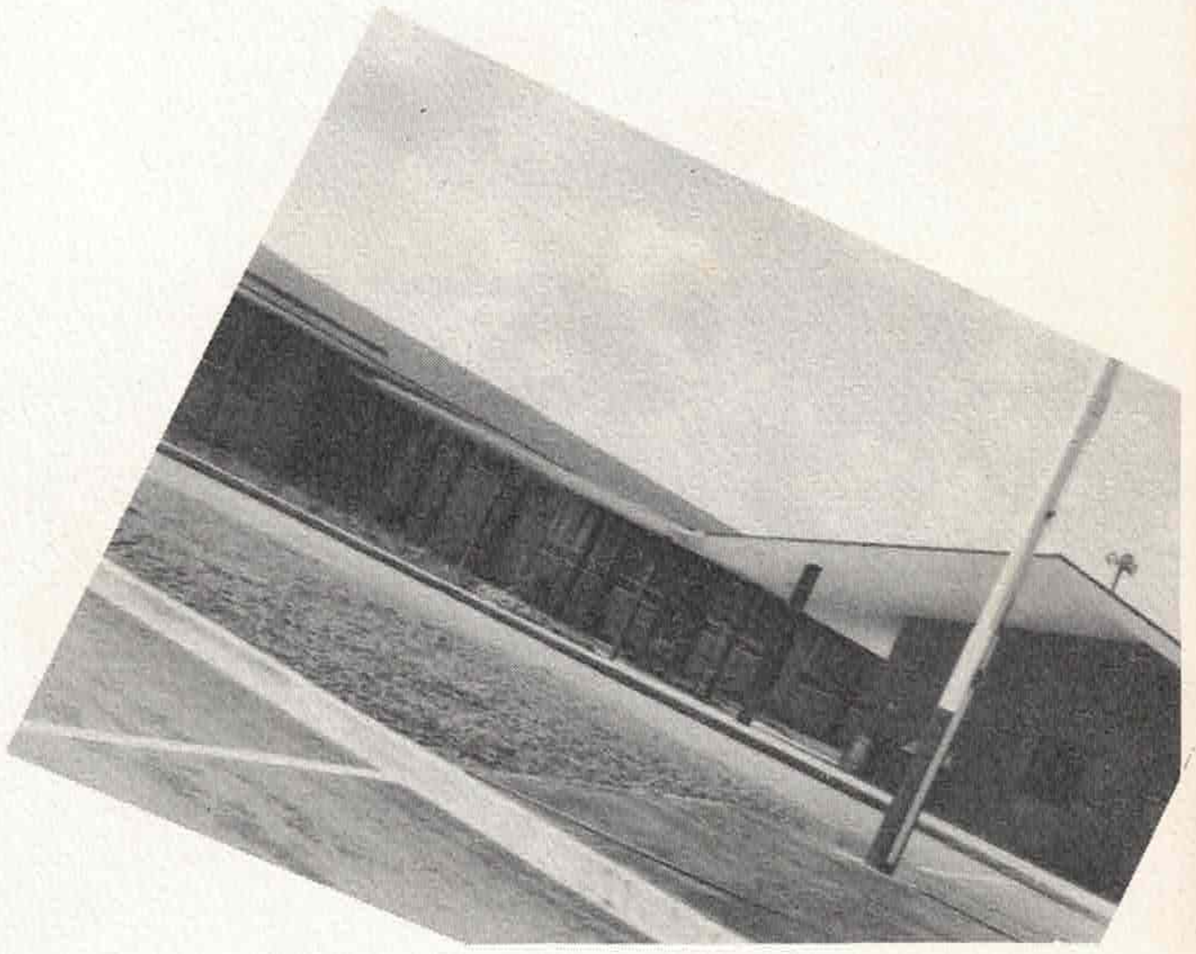

Leslie Seaborn

lots of luck Cathy Short

Steve - To a real neat guy - Bonnie C.

Lucy - To a swell guy - from Dennis Stutts

Ann Paduch

Gus Gibson

Scottabere

Mike Elliott

Marion Gibson

Lary Lerry

Bill Hagman

Troy Clyde

Lary Stige

Joe Bockrath

Frank Hathaway

Bob Steiner

Barbara Webb

Jimmy

Doug Robinson is a crup! & m swell! Steve Jones

Jane Rutherford

Bonnie Bullivant

Dave Langent "yea"

Larry Tomson

Lary Lamore

Lary Lamore

Lary Lamore

John Lehning

Susan Pennington

George Renquist

Diane Starr

Susan Zoringer

Marilyn Burton

Sherry Woodruff

Frank Hal

9/11/67

Jim & Jim Moore Jim Moore & Jim Moore Jim Moore & Jim Moore Jim Moore

To a real
swell
Annette Alive
Drop

(Leslie Hilyer)
John Danforth

Kenn Roberts

Vic Shellenberg

Ricky Sullivan

Mike Smith

Good luck
Nanda
Barber

Greg Smith

Greg
Good Luck and
the Best of Wishes
in the 8th grade
Margo Robertson

Vitto Tommy Clark

Good luck
Kenny

Frank Cunningham

Good Luck Chuzzy (Pat)
Dick Gorsky

Good Luck!
Carolee Learner

Good luck
Kathy Uhrada

Good luck
Kenny Thorell

Good luck
Kenny Thorell

Good luck
Kenny Thorell